Technical Webinar 66

Tutorial step-by-step : How to monetize on xlovecam.com

XLoveCam.com

Main activities as content creator on a videochat website :

1.Erotic Shows: Webcam models can perform various erotic actions such as striptease, simulated sexual acts, and the use of sex toys.

2.Private Sessions: Users can pay for private shows during which the model fulfills individual requests.

3.Chat and Interaction: Models actively communicate with viewers in chat, maintaining conversations and answering questions.
This helps establish a personal connection and increase viewer loyalty.

4.Fulfilling Requests for Tips: Users can tip models to perform specific actions.

5.Role-Playing: Some models offer role-playing scenarios, dressing up and creating scenarios to fulfill users's fantasies.

6.Selling Content: Models can sell exclusive photos and videos, access to which can be obtained for a separate fee.

Note:
You determine the level of explicitness of your shows yourself. It's important to only do what you're comfortable with.

I. Update your model profile

I.a. Model Profile – information

To update your model profile , click on Menu → Model Profile → Model Profile or **Click here**
In the first part of model profile , you can complete informations about : description (describe yourself in a few lines) , your fantasies (describe your fantasies) , fetishism.

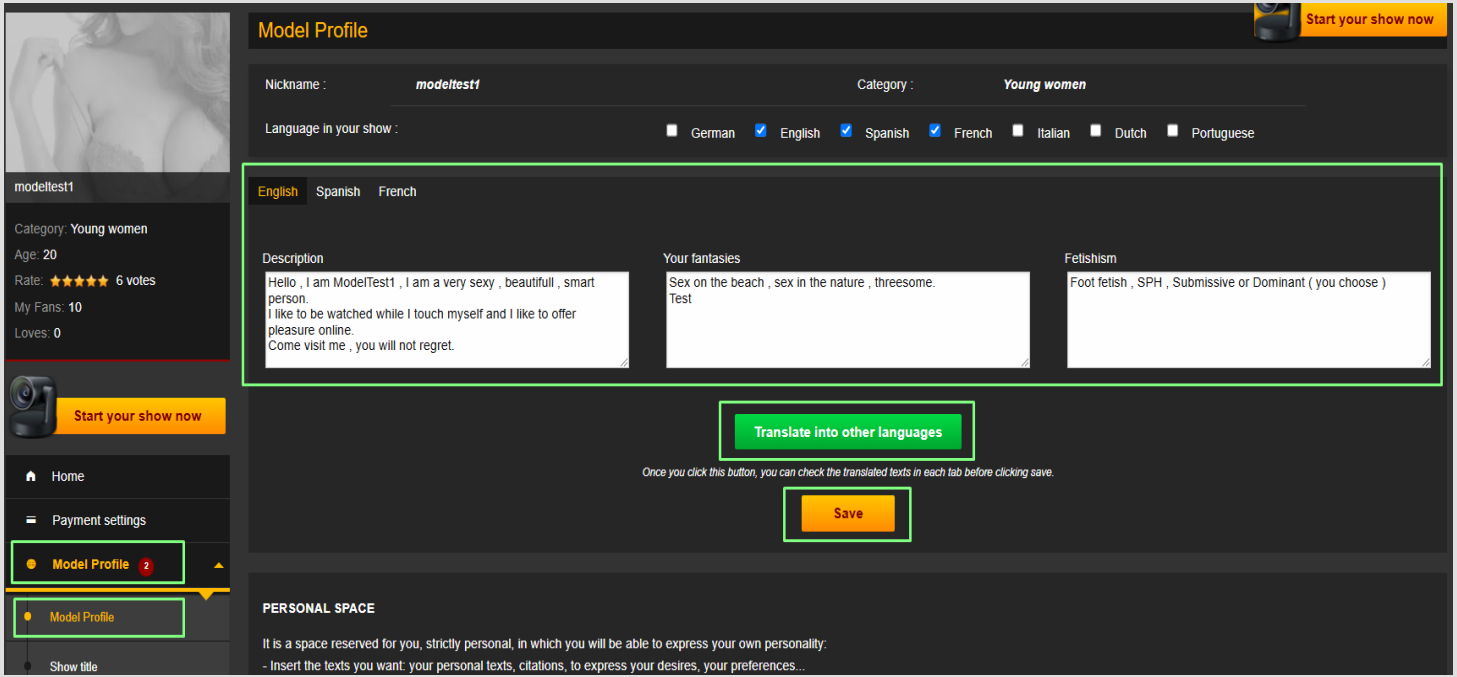

By clicking on the button "Translate into other languages" the website will automatically translate , in the other two languages that you have chose.

I.b. Personal Space

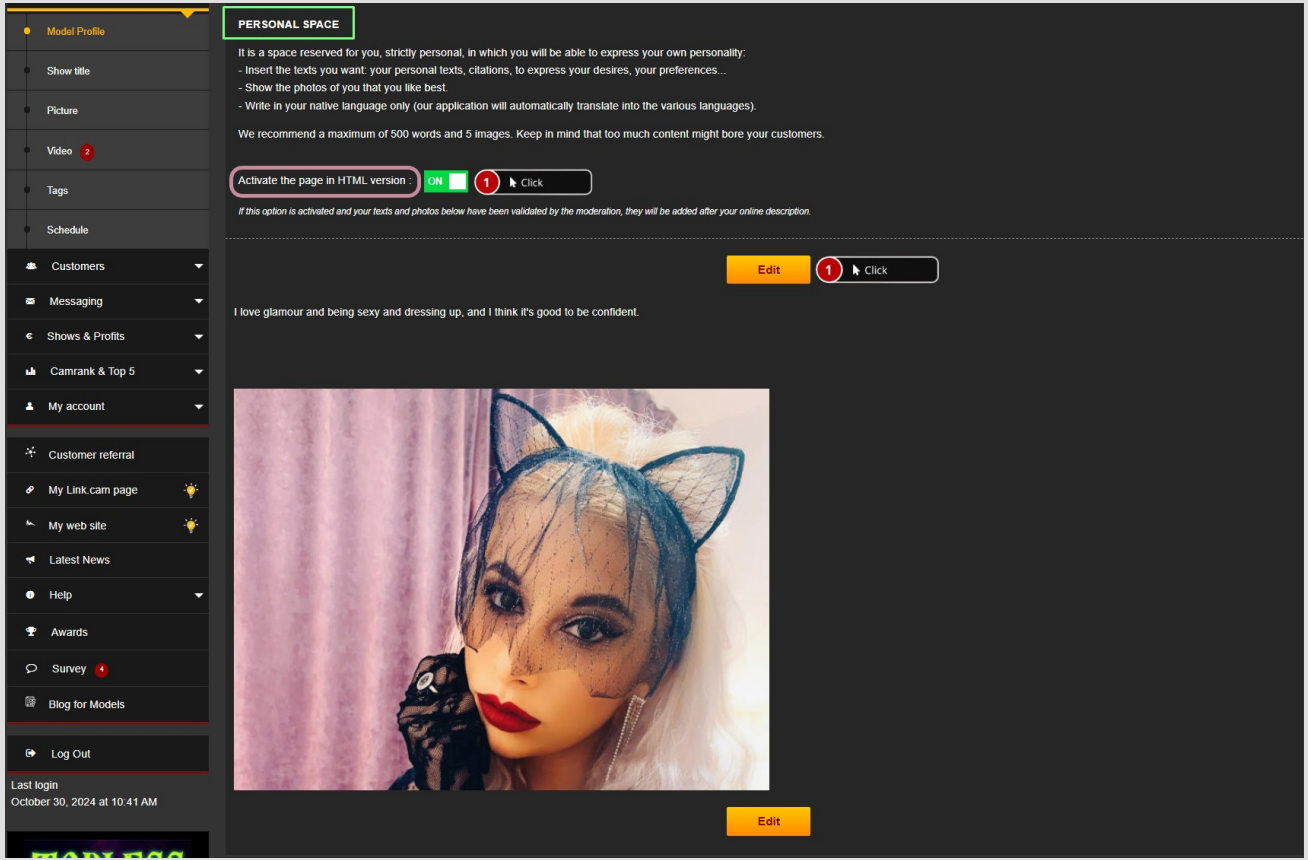

You must first enable the personal space by activating the page in HTML version as it is shown in the screenshot.
Then click on the “Edit” button to proceed with editing your personal space.

If you do not Activate the page in HTML version , then the Personal Space will not be taken into consideration even if you have completed all the informations and that is also validated by the moderation team.

Personal space is a “place” reserved for you, strictly personal, in which you will be able to express your own personality:
- Insert the texts you want: your personal texts, citations, to express your desires, your preferences...
- Show the photos of you that you like best.
- Write in your native language only (our application will automatically translate into various languages).

We recommend a maximum of 500 words and 5 images. Keep in mind that too much content might bore the users.

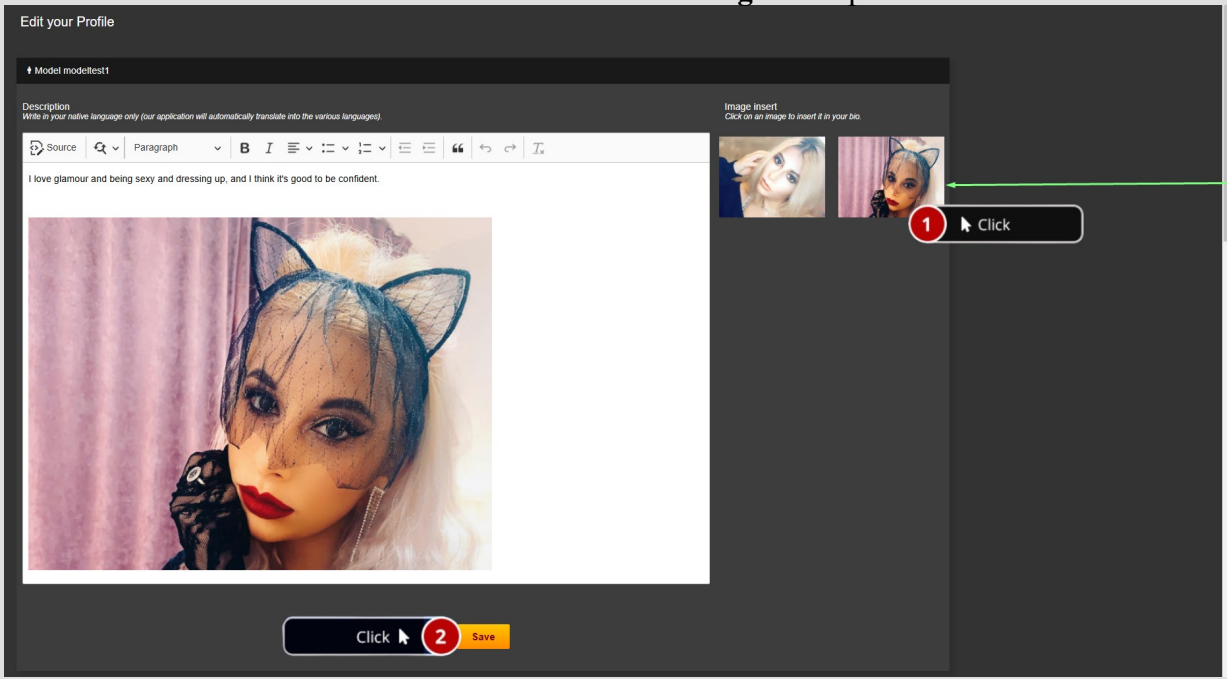

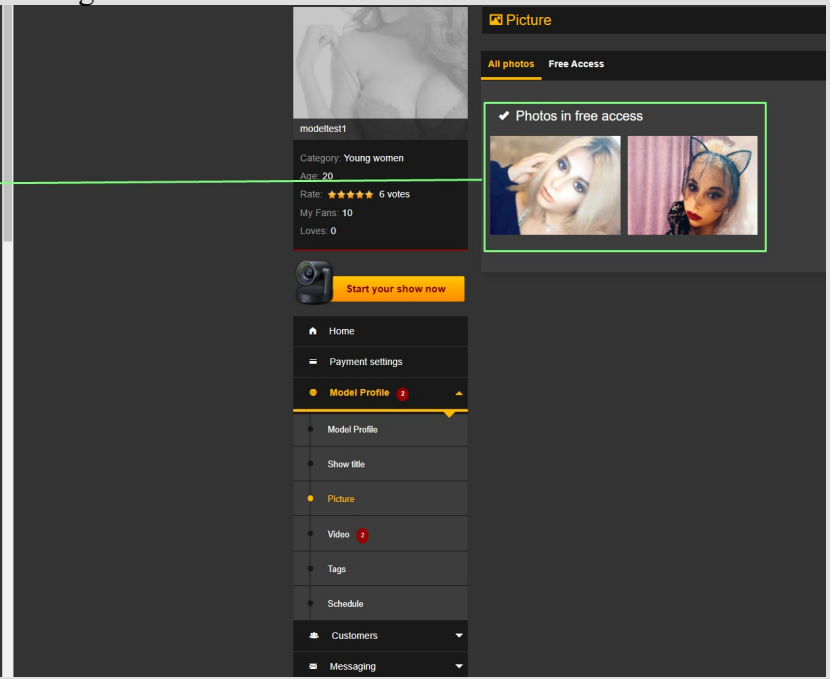

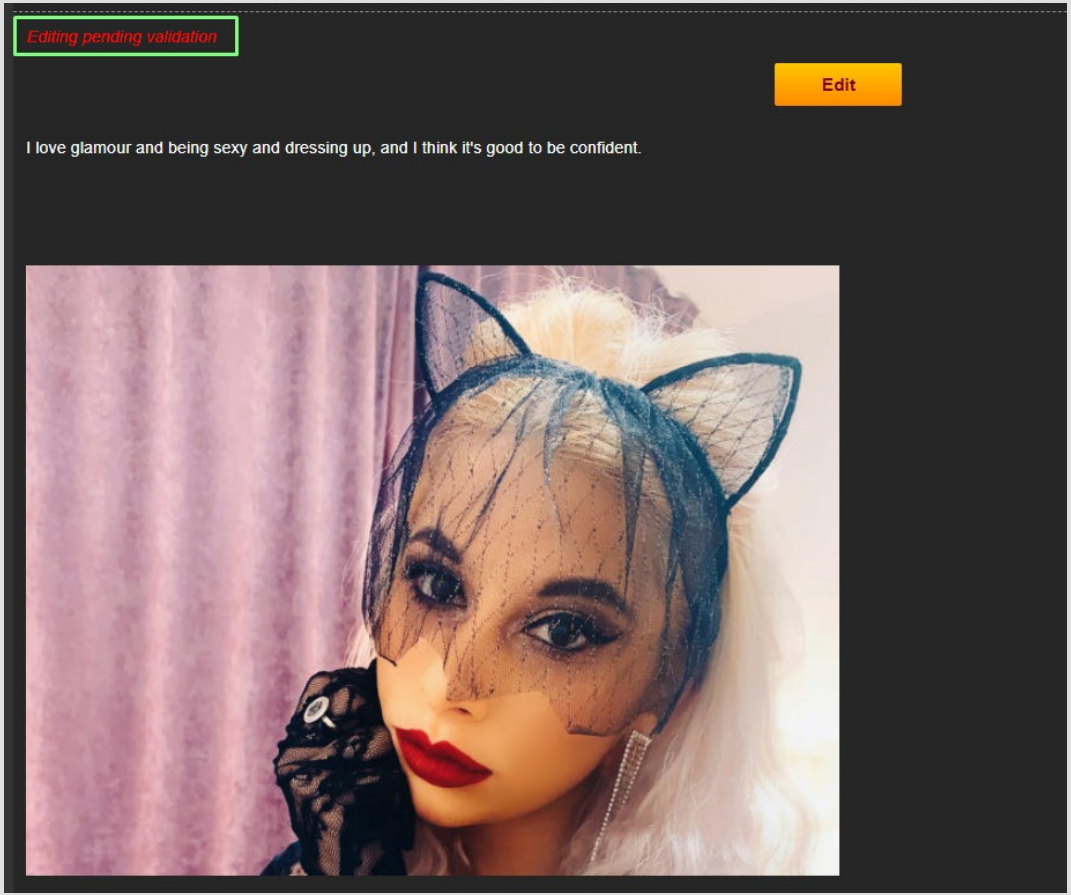

After clicking on the “save” button, the personal page will be sent to our specialized team to be reviewed and approved , if the informations that you wrote , complies with the platform’s rules.

I.c. Performer features - 3rd part of Model Profile Page

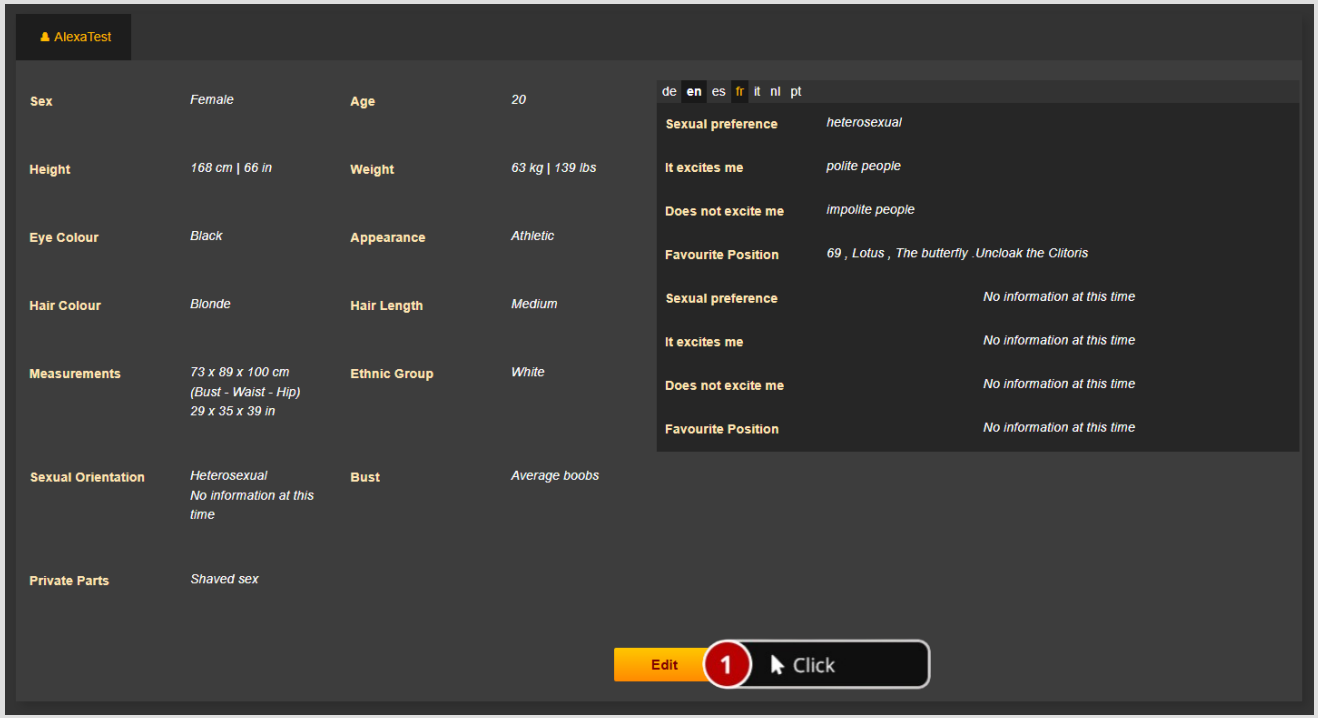

Click on “Edit” button and complete with the required informations.

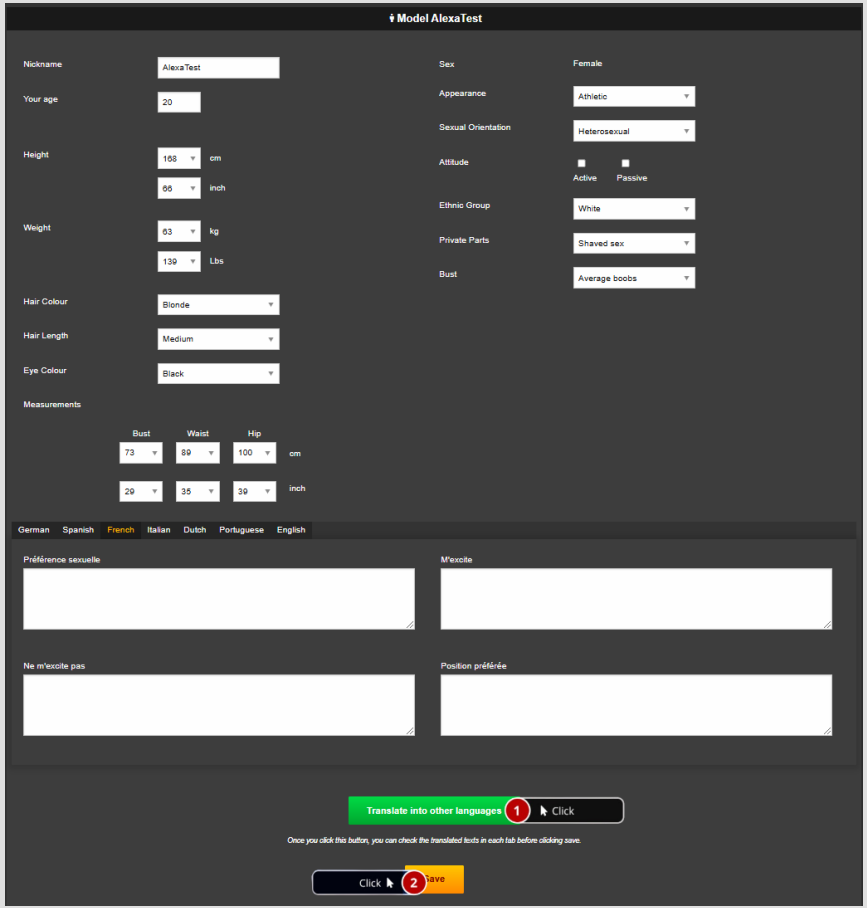

It is enough to complete the informations about sexual preference , favourite sexual position etc in one language .
By clicking on “translate into other languages” and “save” buttons , the platform will translate in other languages.

II. Upload Photos & Videos

II.a. Photos & Profile Picture

To add photos , go to Menu → Model Profile → Picture or click **HERE**

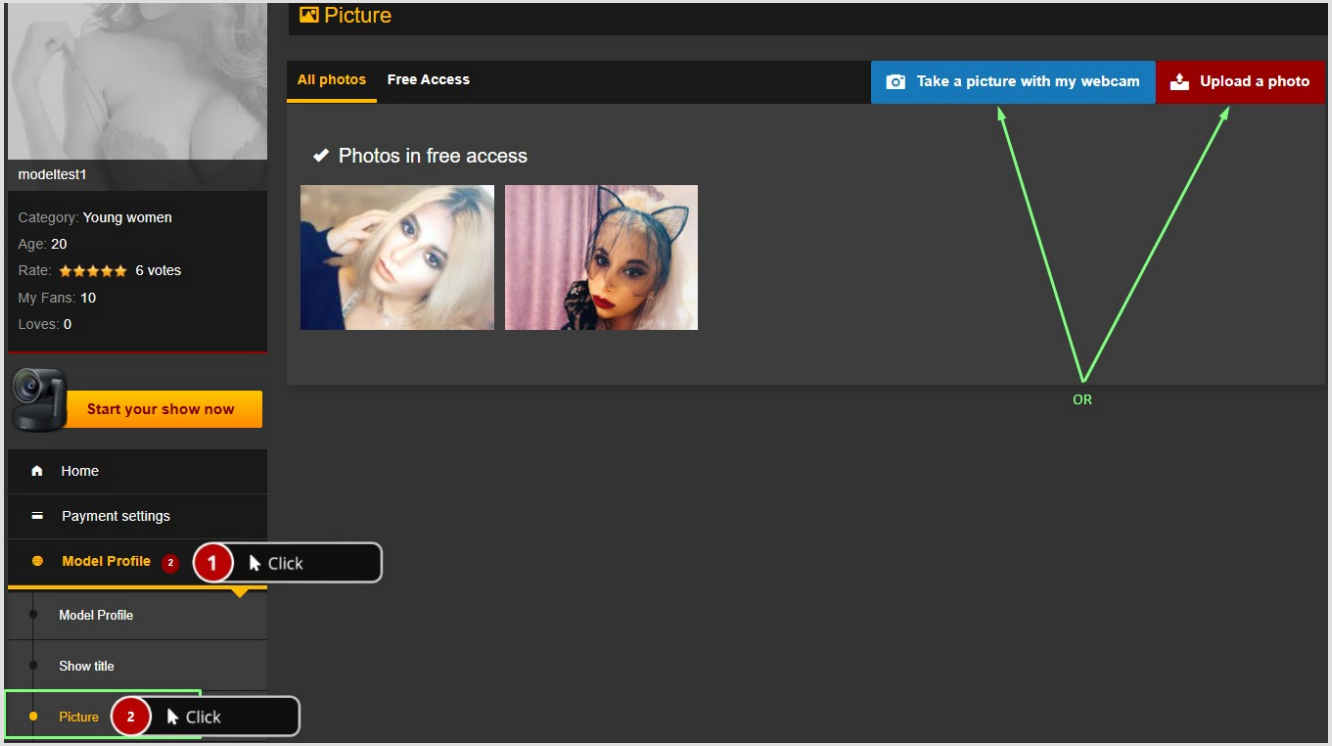

Click on “Add files” button

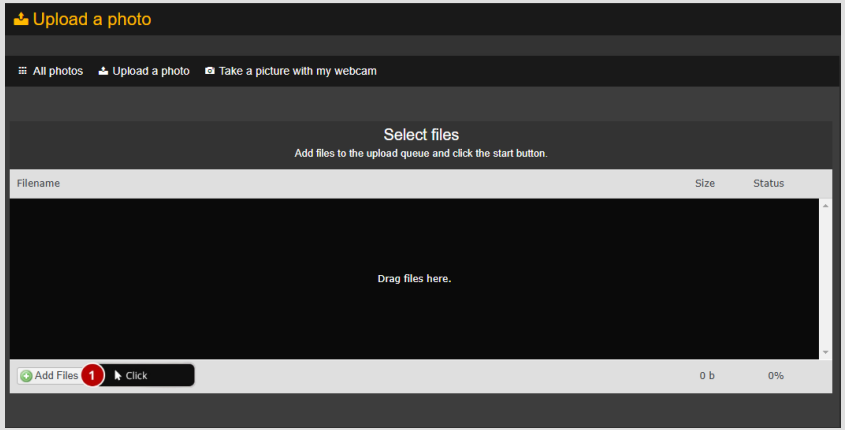

Click on “start upload” button

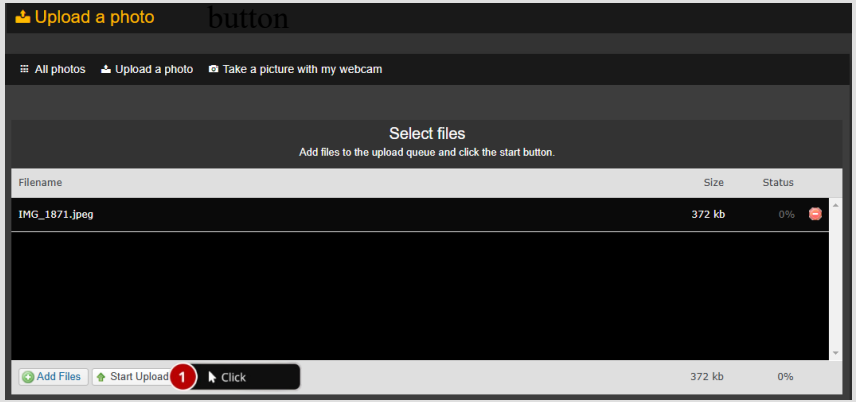

Select a photo from your computer and click on “Open” button

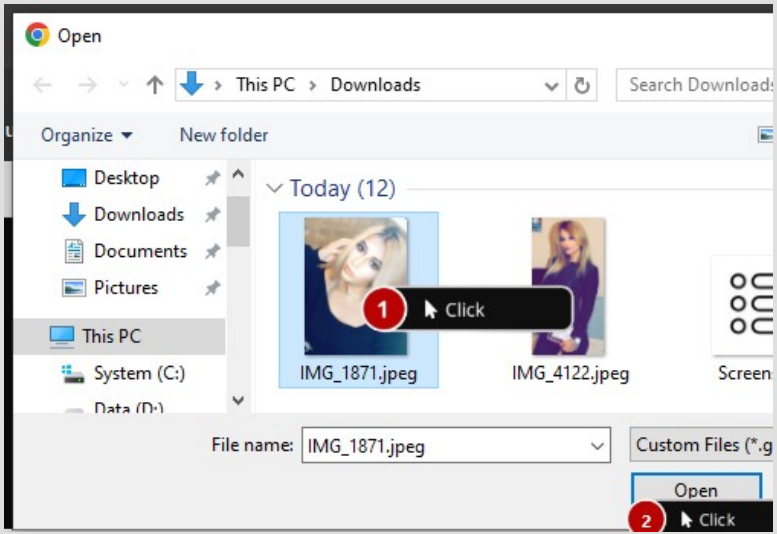

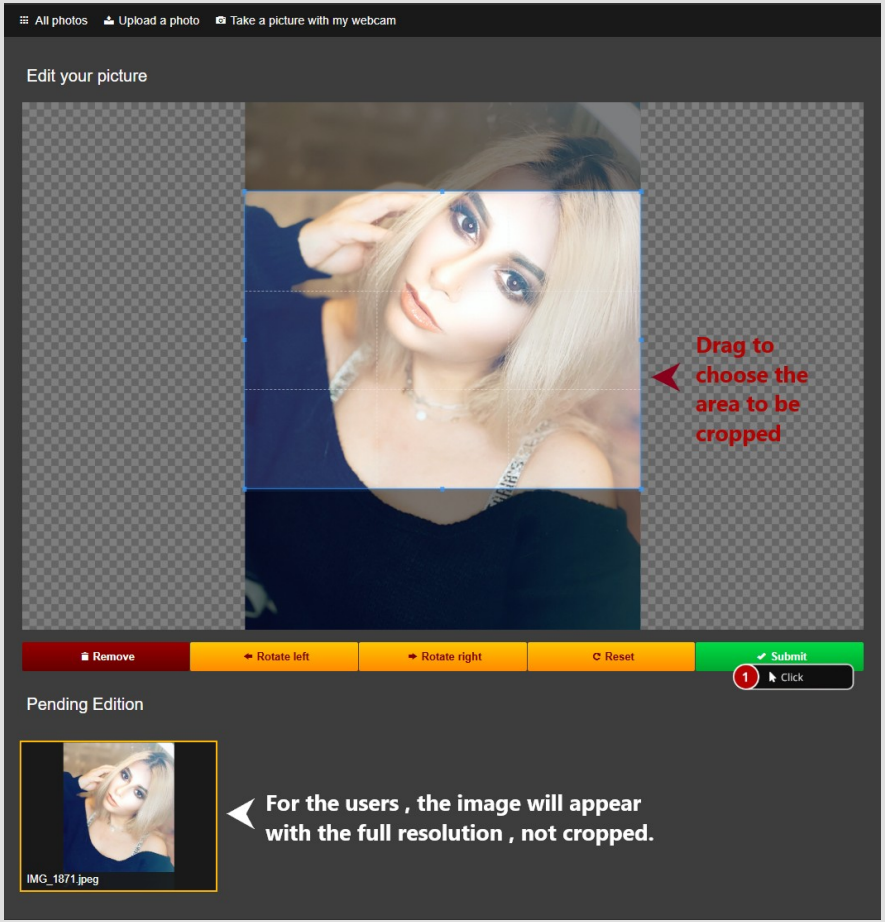
All photos
Upload a photo
Take a picture with my webcam
Edit your picture
Drag to choose the area to be cropped
Remove
Rotate left
Rotate right
Reset
Submit
1
Click
Pending Edition
IMG_1871.jpeg
For the users , the image will appear with the full resolution , not cropped.

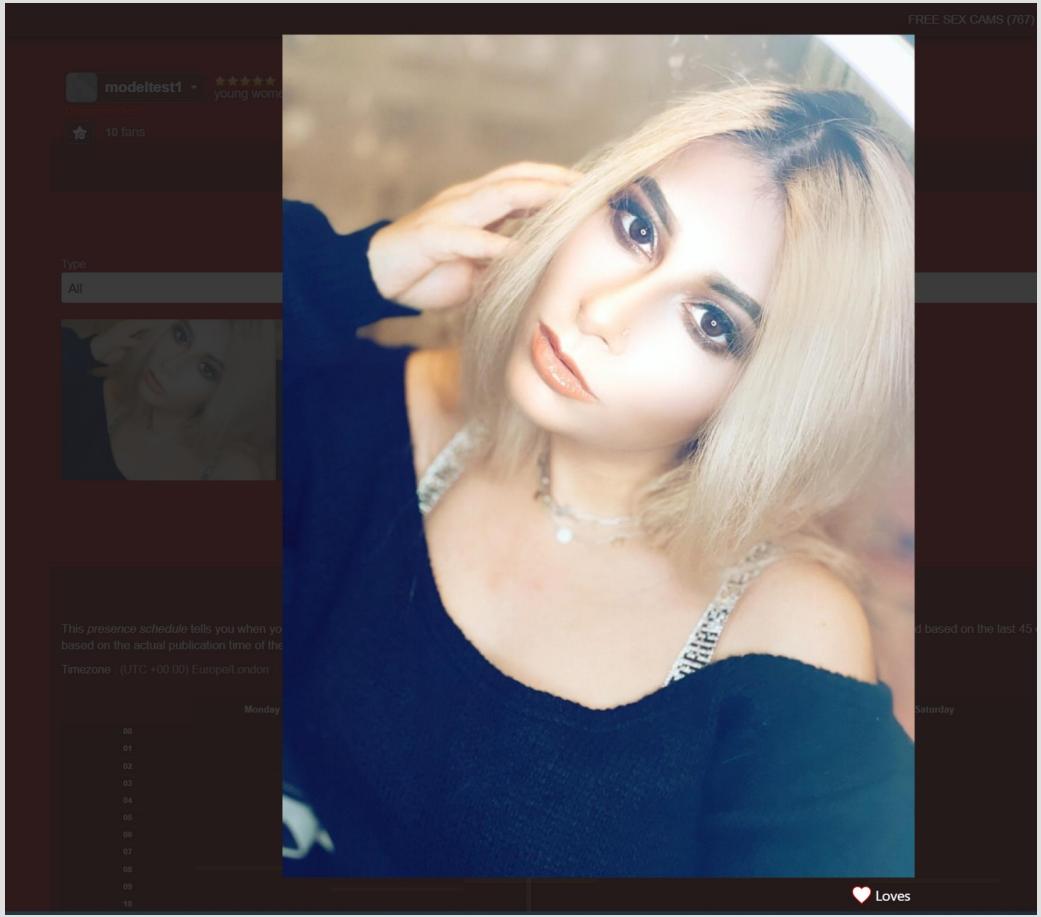
FREE SEX CAMS (767)
modeltest1
10 fans
Type
All
Timezone : (UTC +00:00) Europe/London
Monday
Saturday
Loves

Possible error when trying to upload photos/videos

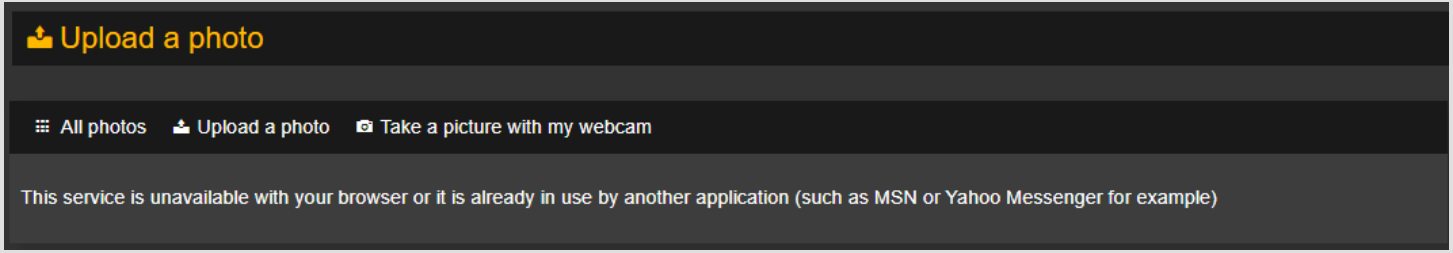

What to do? :
1. Simply click on “upload a photo” button .
2. If “1” didn’t worked , then clear cache-cookies from your browser , and retry.

Select a Profile Picture

Access all your photos : Menu → Model Profile → Picture
Or click **HERE**
Select the desired photo profile , by clicking on it , then click on "Select this photo as main picture" button.
What picture is not suitable for profile picture :

- nudity , indecent positions ,sex toys , text on pictures , outdoor photo,black and white photo filter ,white/black margins , transparent top , photo taken from the internet, trademarks .

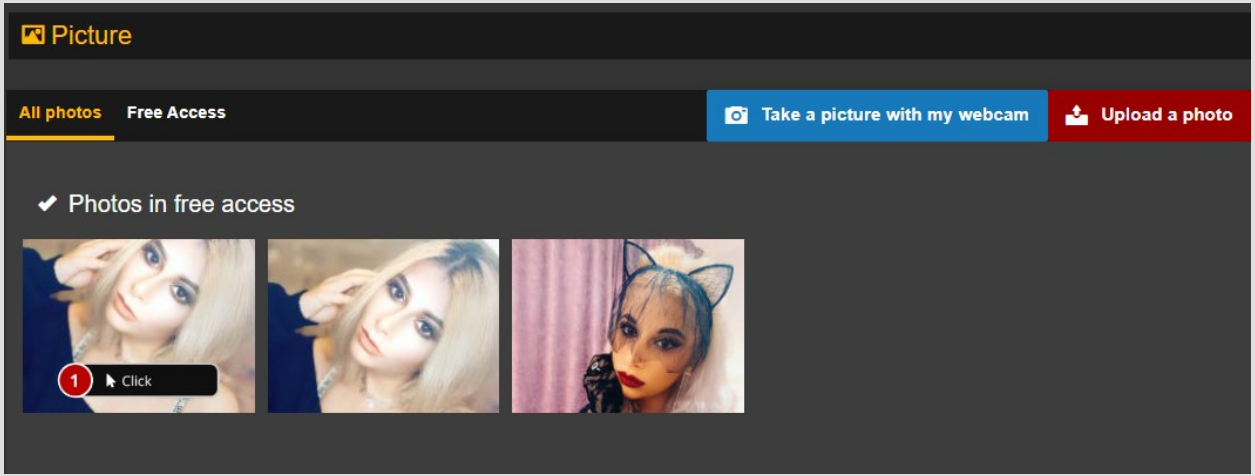

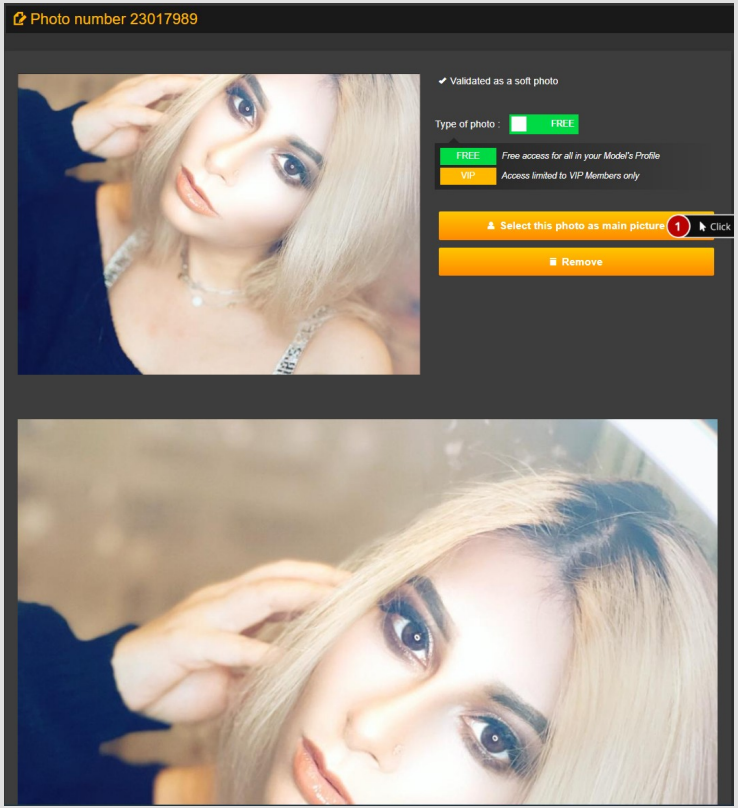

II.b.Upload Videos

Requirements : The file size must not exceed 1.12 GB. (accepted files format : 3gp,avi,f4v,flv,mov,mp4,mpeg,mpg,ts,webm,wmv,mkv).
To add videos , go to Menu → Model Profile → Video or click **HERE**

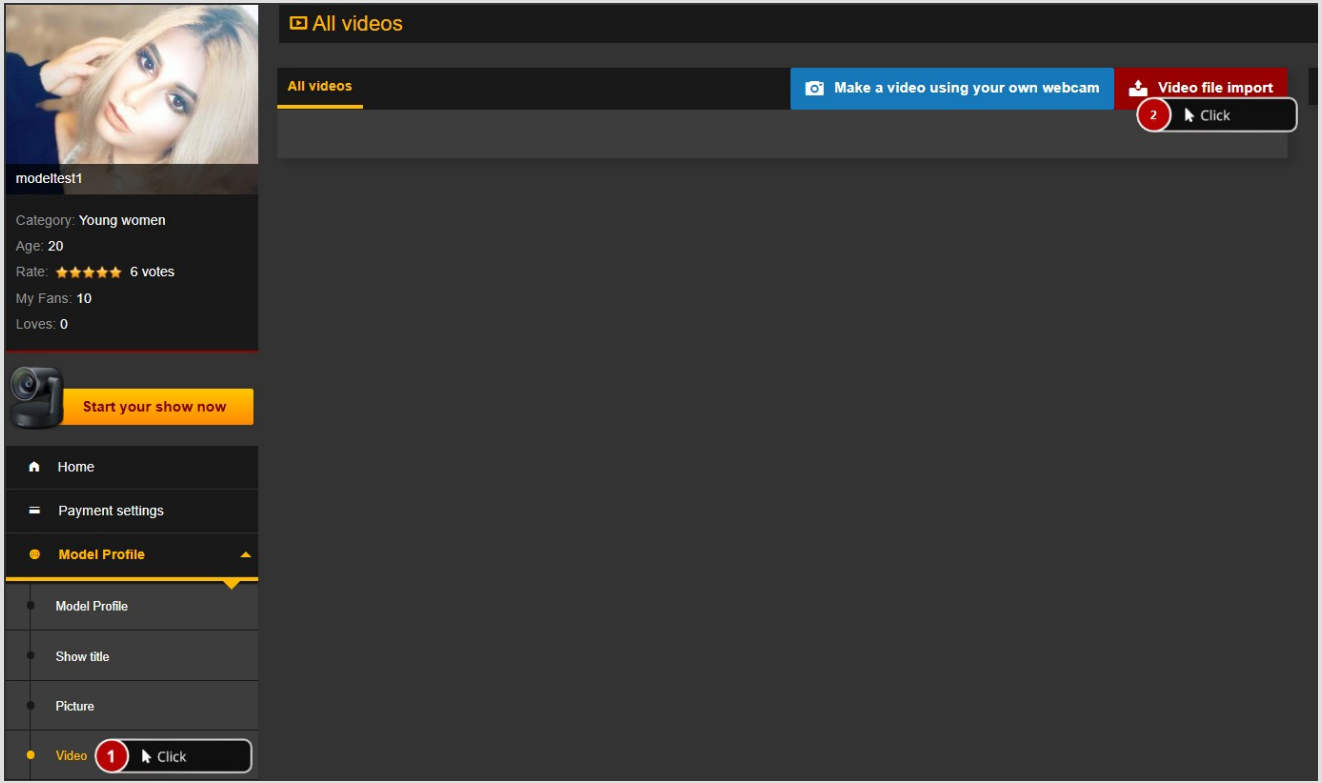

Click on “Add files” button and select the video from your computer.

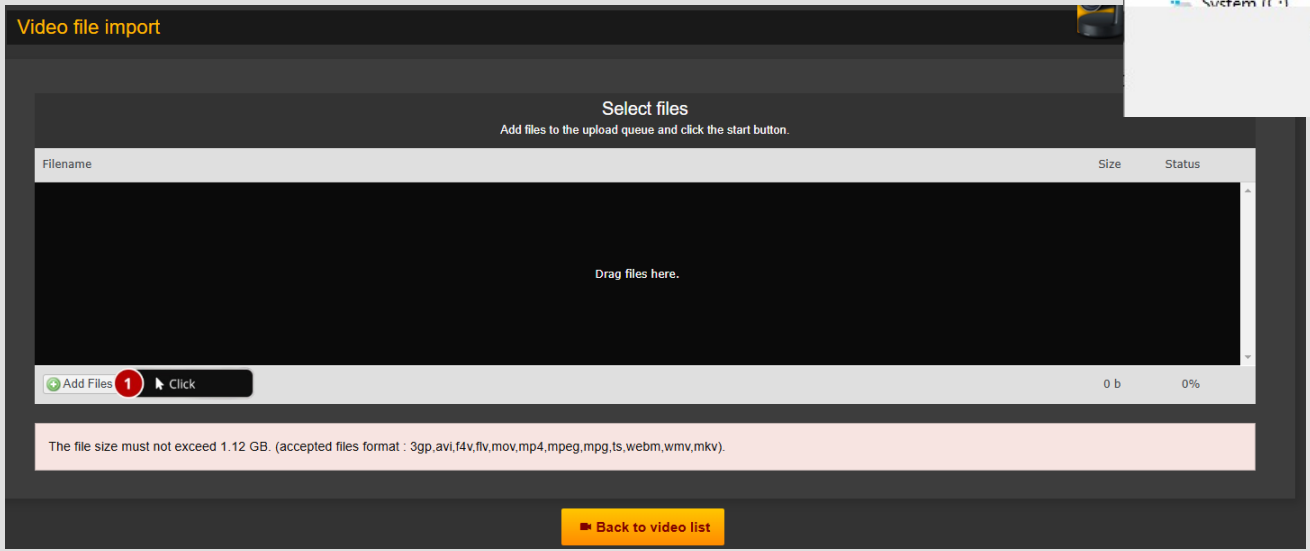

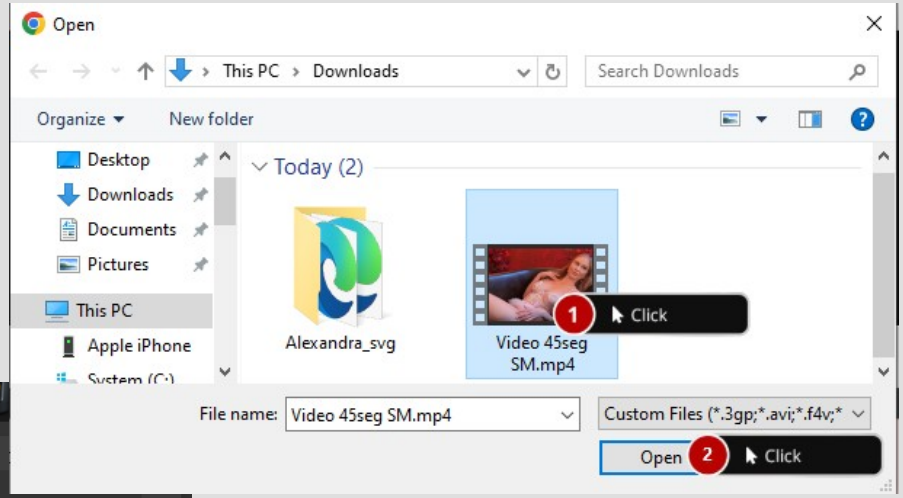

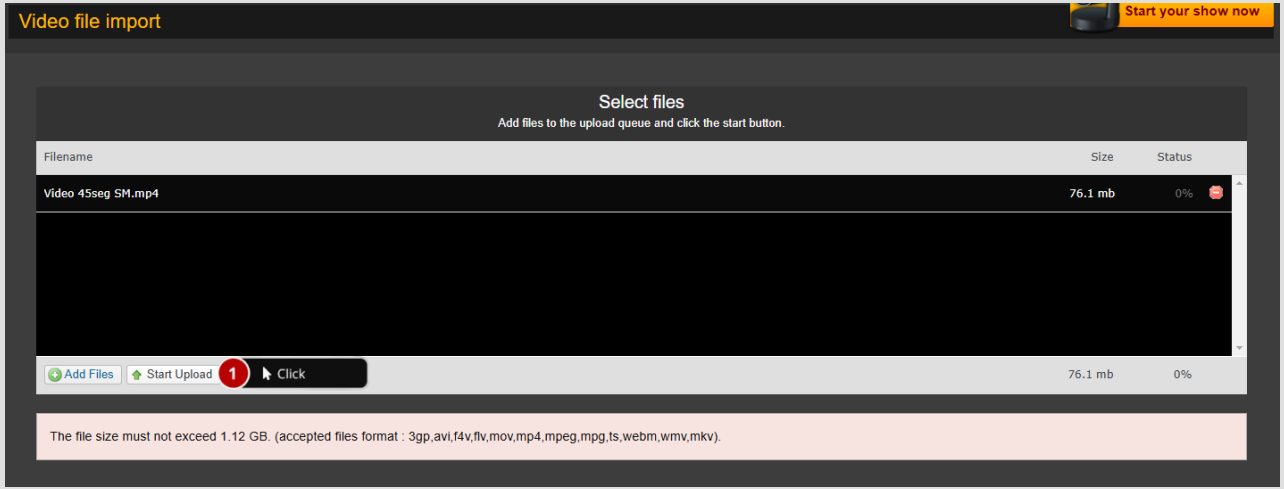

Click on “Start Upload” button
and wait until the video is processed and uploaded.

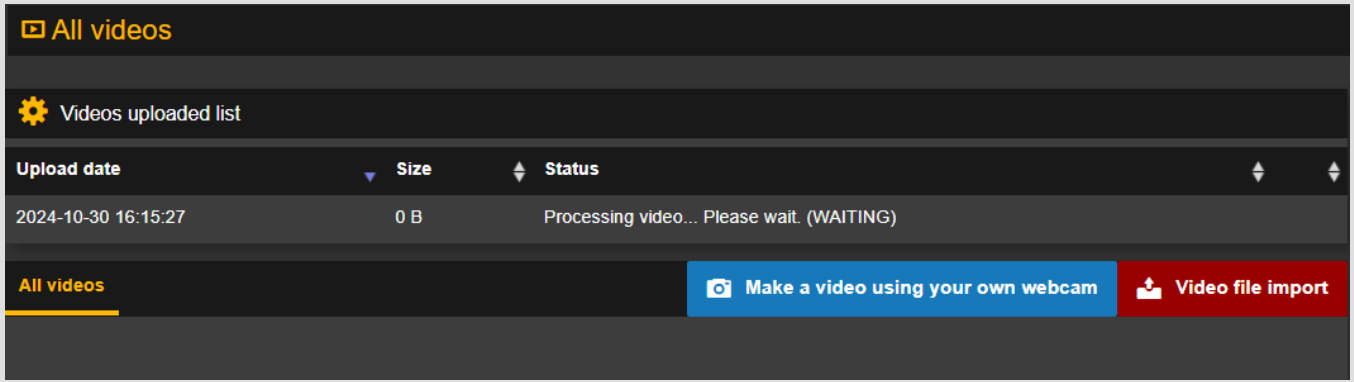

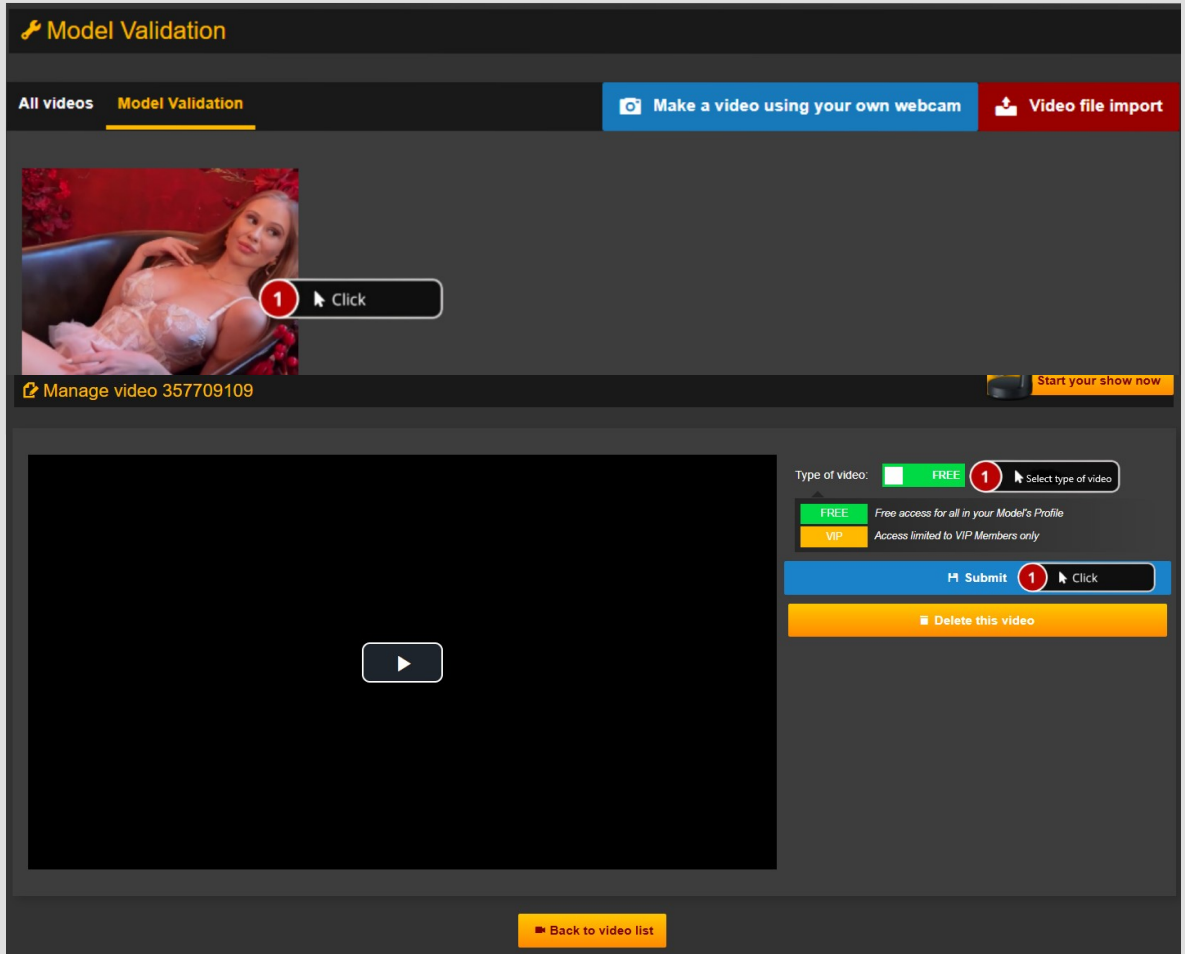

After the video is successful uploaded, go to “Model Validation” tab , click on the most recent video uploaded , set Type of video : Free / VIP and click on “Submit” button.

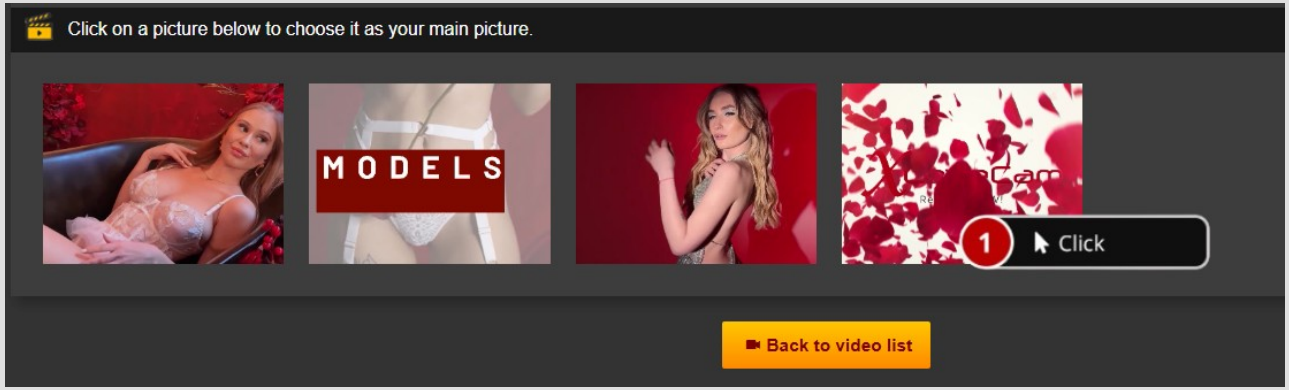

Select a profile picture for your video.

Type a title for your video

Click on “save title” button , and the video will be sent to our specialized team to be reviewed and approved , if the video complies with the platform’s rules.

III. Set Prices , Manage Actions Panel & Activate VIP Membership

III.a. Set prices for private show HERE

Set the price per minute for : private show , Xclusive show and sneakpeek , as it is shown on the screenshot below.

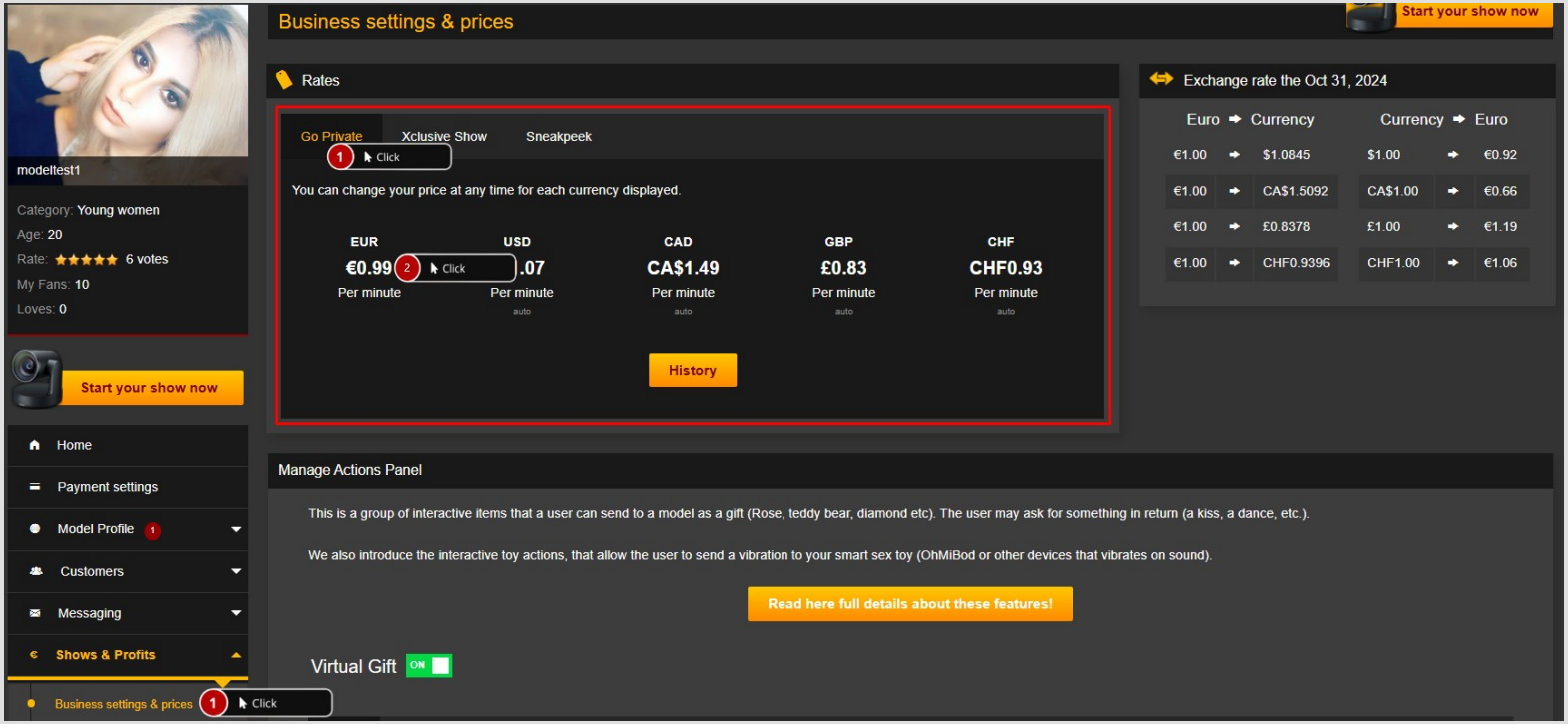

III.b. Manage Actions Panel HERE

Enable and set prices for :
- **Virtual Gifts (you can choose 5 gifts)**
- **Live Actions (you can choose 5 live actions)**
- **Interactive Sex Toy**

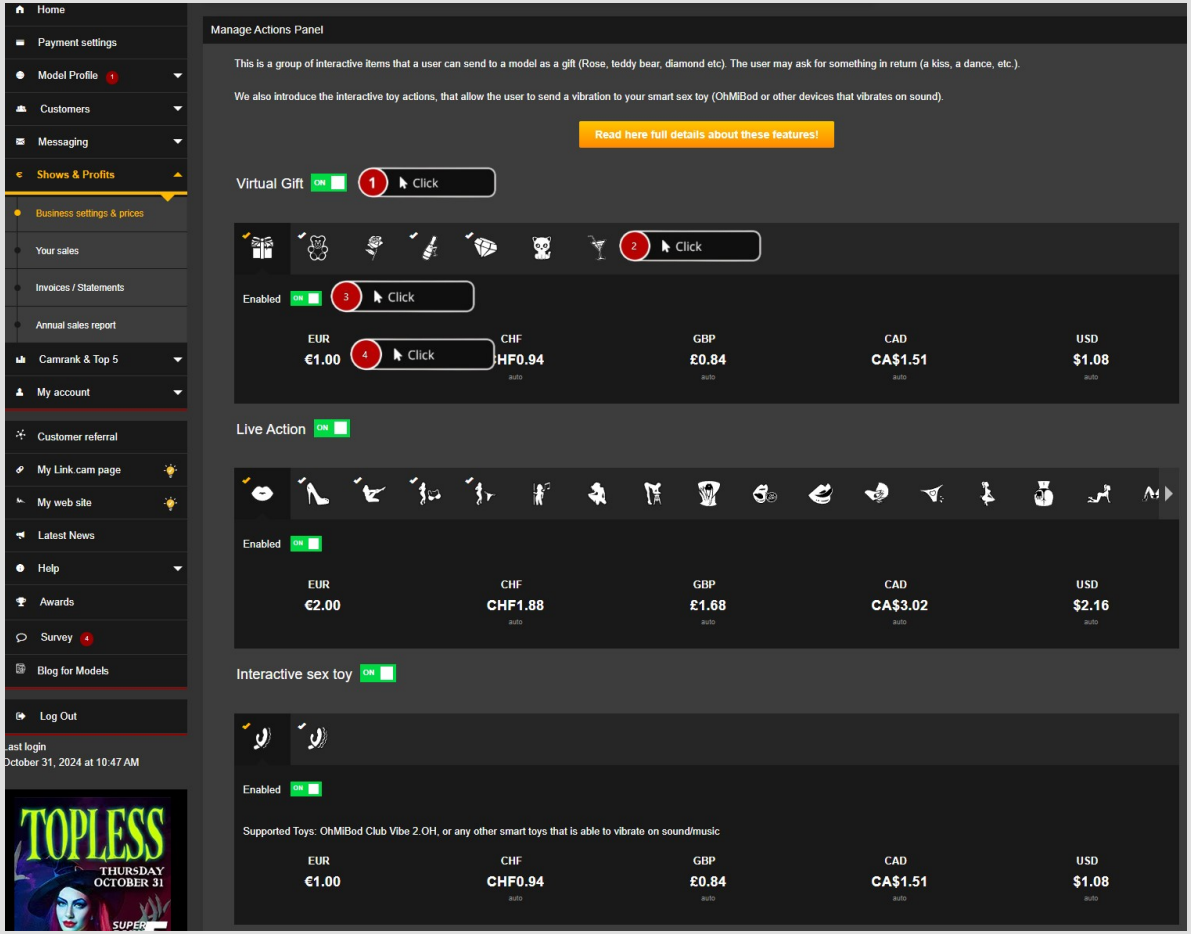

III.c. Enable VIP Membership HERE

* You must have at least 1 VIP Video to enable this feature.
* The price range is between 3 and 99 , and you must take into consideration the amount of content that you have , in order to set a correct price.
* Users pay monthly the price for the VIP Subscription

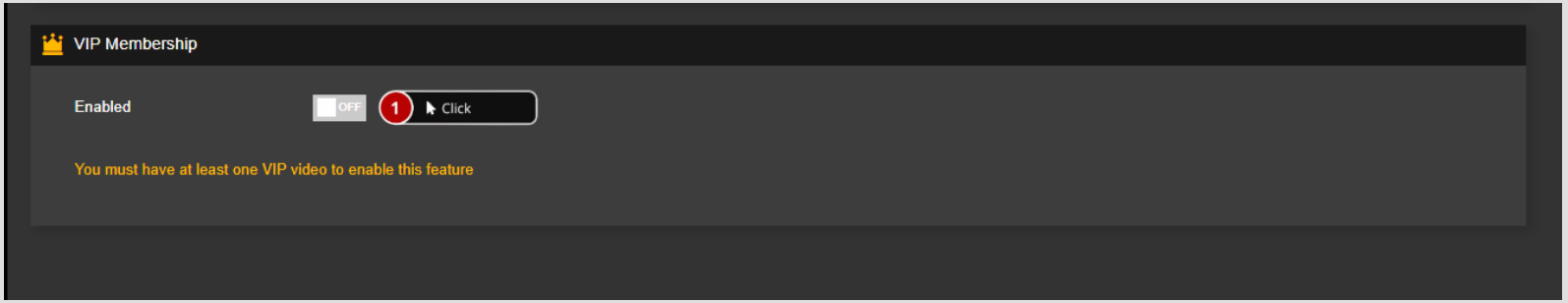

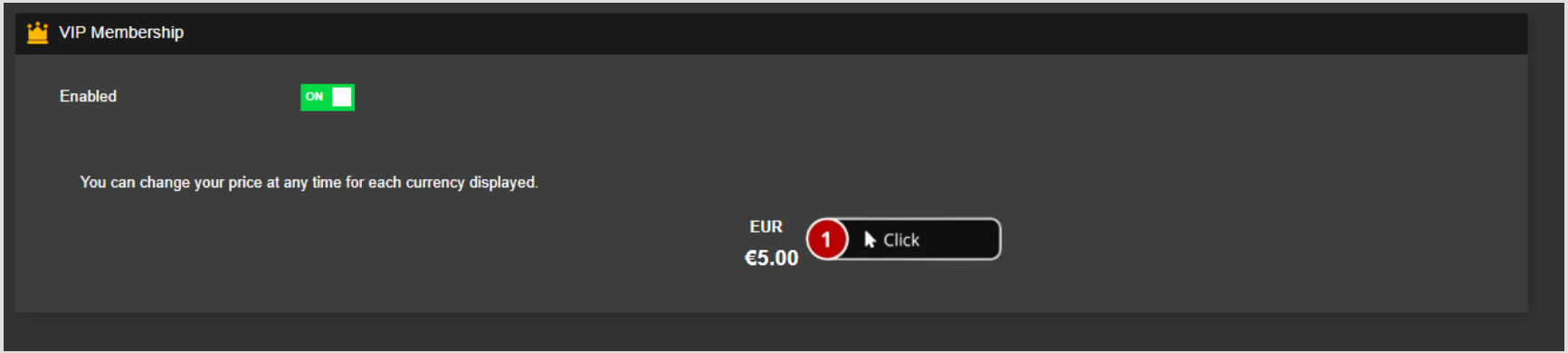

IV.Sell your dedicated photos and videos to your customers and fans

Create an exceptional link with your customers and fans.
Commercialize your dedicated content (**photos/videos)** in your private **messaging service.**
The photos and videos can be sexy, naughty or pornographic.
You're in charge, you set the price!

We are excited to present this new feature as an innovative opportunity for models to promote their content and significantly improve their revenues.
And surprises don’t stop here!
The total revenue gained from the sale of dedicated content (photo/video) is 80%, or 50% for traffic coming from affiliates or other model's referred user.

The conditions for selling your photos and videos:

1- Set a maximum selling price of 100 euros.
2- Comply with the rules of the Xlovecam platform

Access your **Model Manager** in the private messages area, choose the type of content you want to send (photo or video)

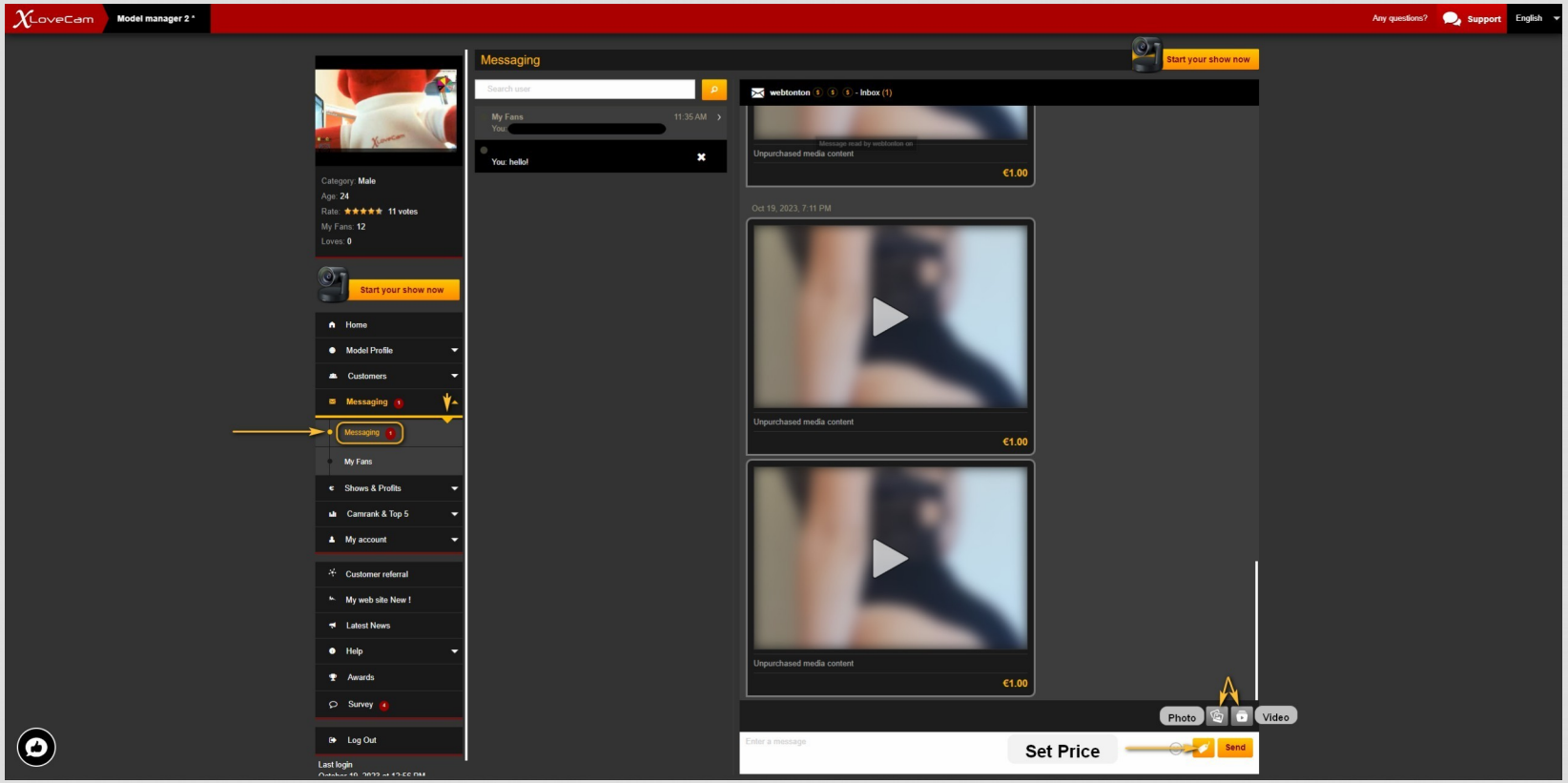

Choose an amount to unlock the attached dedicated content from **1€ - 100€**

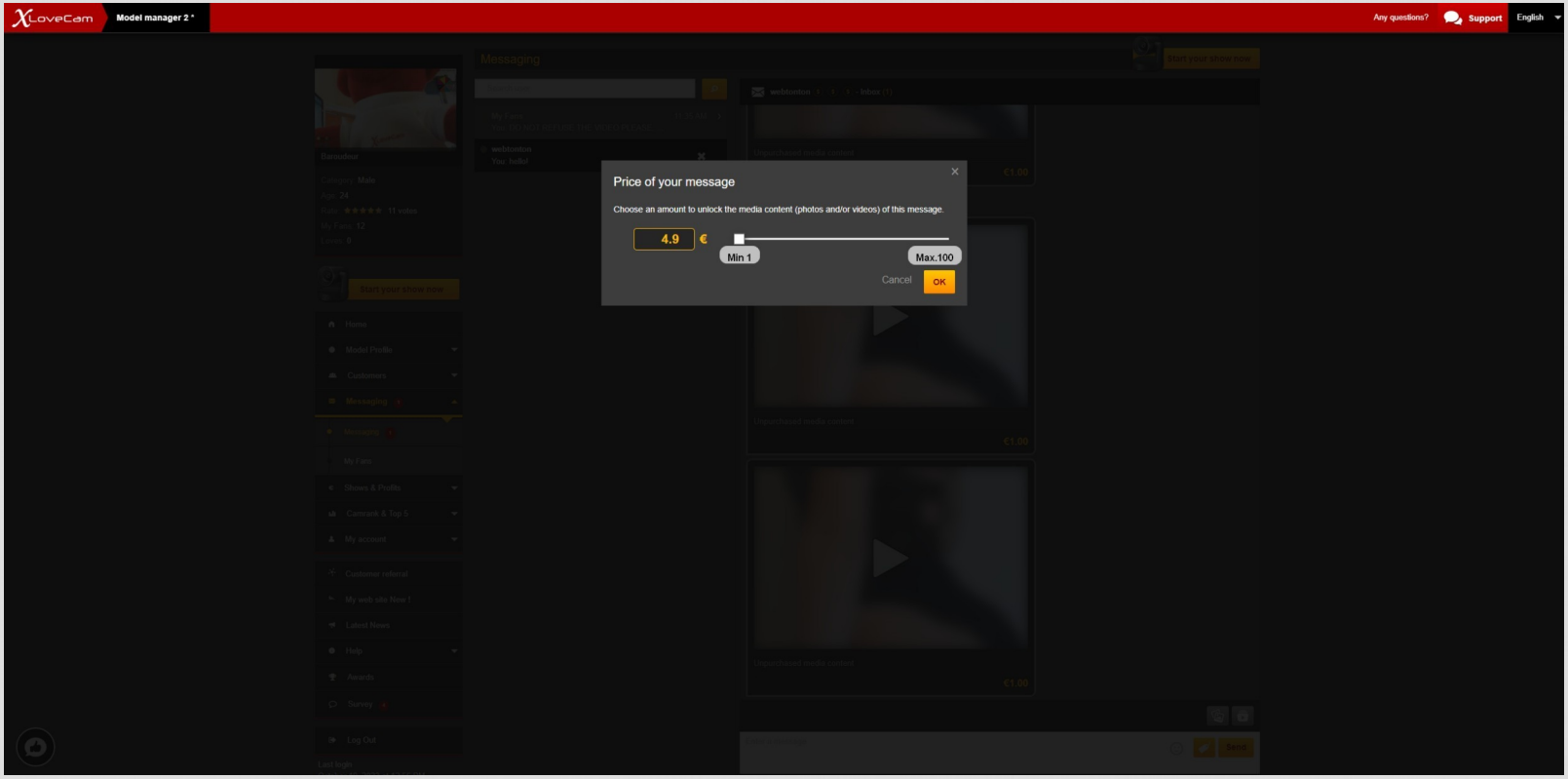

Attach and send **photo** -> max 11 MB (format: **jpg,jpeg format**)

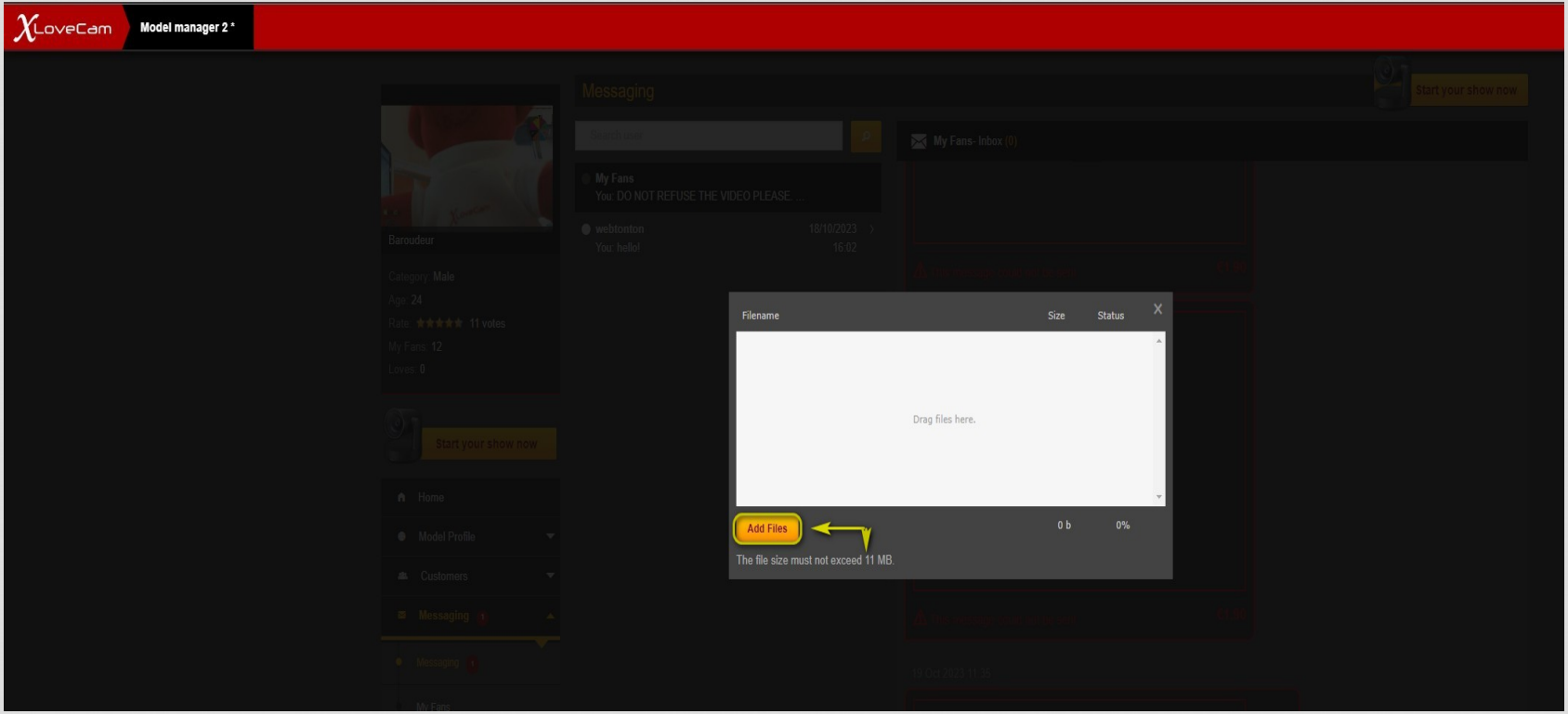

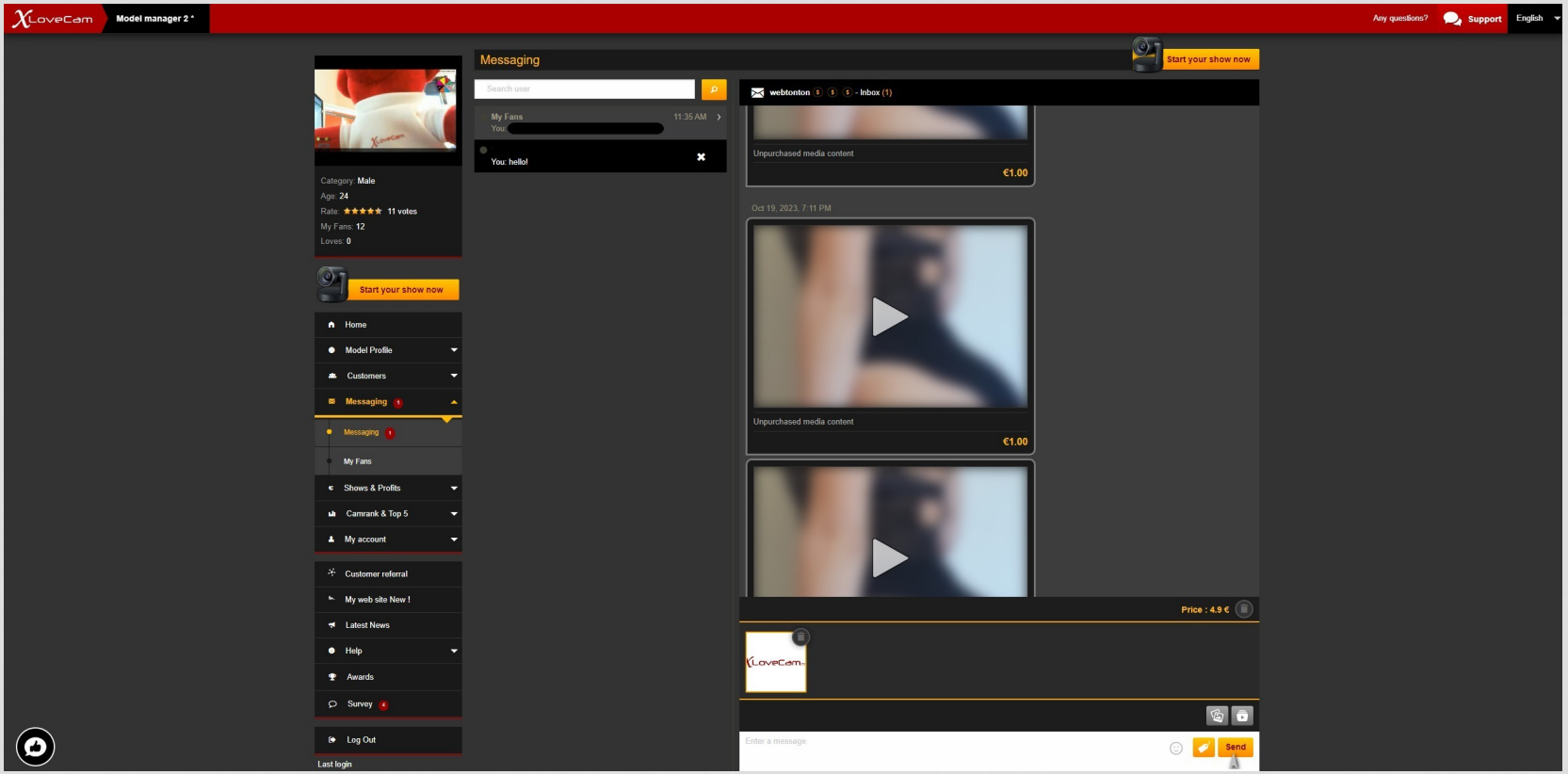
XLoveCam
Model manager 2
Any questions?
Support
English
Messaging
Start your show now
Search user
My Fans
11:35 AM
You: hello!
webtonton - Inbox (1)
Unpurchased media content
€1.00
Oct 19, 2023, 7:11 PM
Unpurchased media content
€1.00
Price : 4.9 €
Enter a message
Send
Category: Male
Age: 24
Rate: 11 votes
My Fans: 12
Loves: 0
Start your show now
Home
Model Profile
Customers
Messaging
Messaging
My Fans
Shows & Profits
Camrank & Top 5
My account
Customer referral
My web site New !
Latest News
Help
Awards
Survey
Log Out
Last login

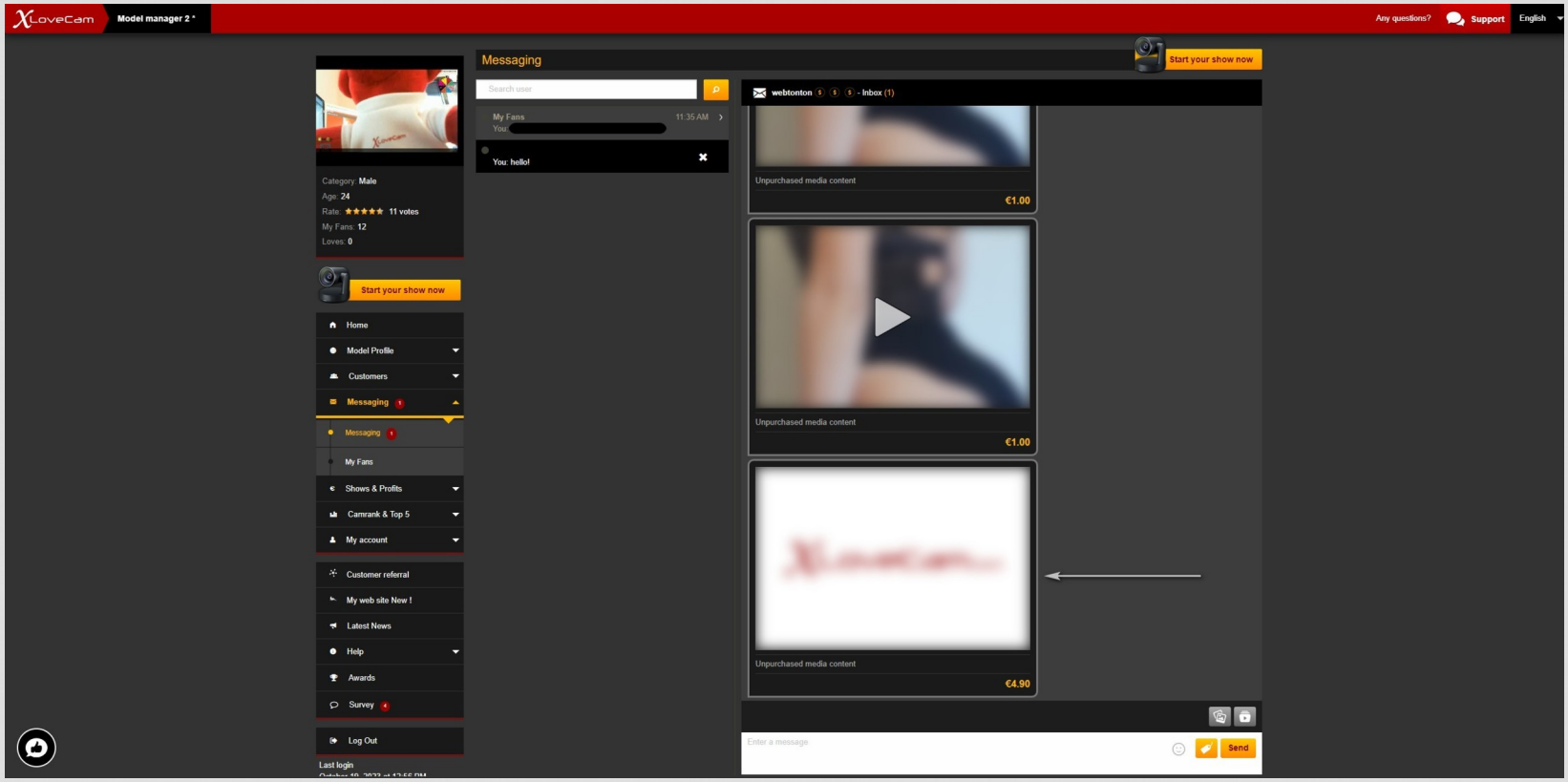
XLoveCam
Model manager 2 *
Any questions?
Support
English
Messaging
Start your show now
Search user
My Fans
11:35 AM
You: hello!
webtonton - Inbox (1)
Unpurchased media content
€1.00
Unpurchased media content
€1.00
Unpurchased media content
€4.90
Enter a message
Send
Category: Male
Age: 24
Rate: 11 votes
My Fans: 12
Loves: 0
Start your show now
Home
Model Profile
Customers
Messaging
Messaging
My Fans
Shows & Profits
Camrank & Top 5
My account
Customer referral
My web site New !
Latest News
Help
Awards
Survey
Log Out
Last login

Attach and send **video** - max 1000 MB (format: **avi,mpg,mpeg,flv,ts,mp4,webm,wmv,3gp,mov**)

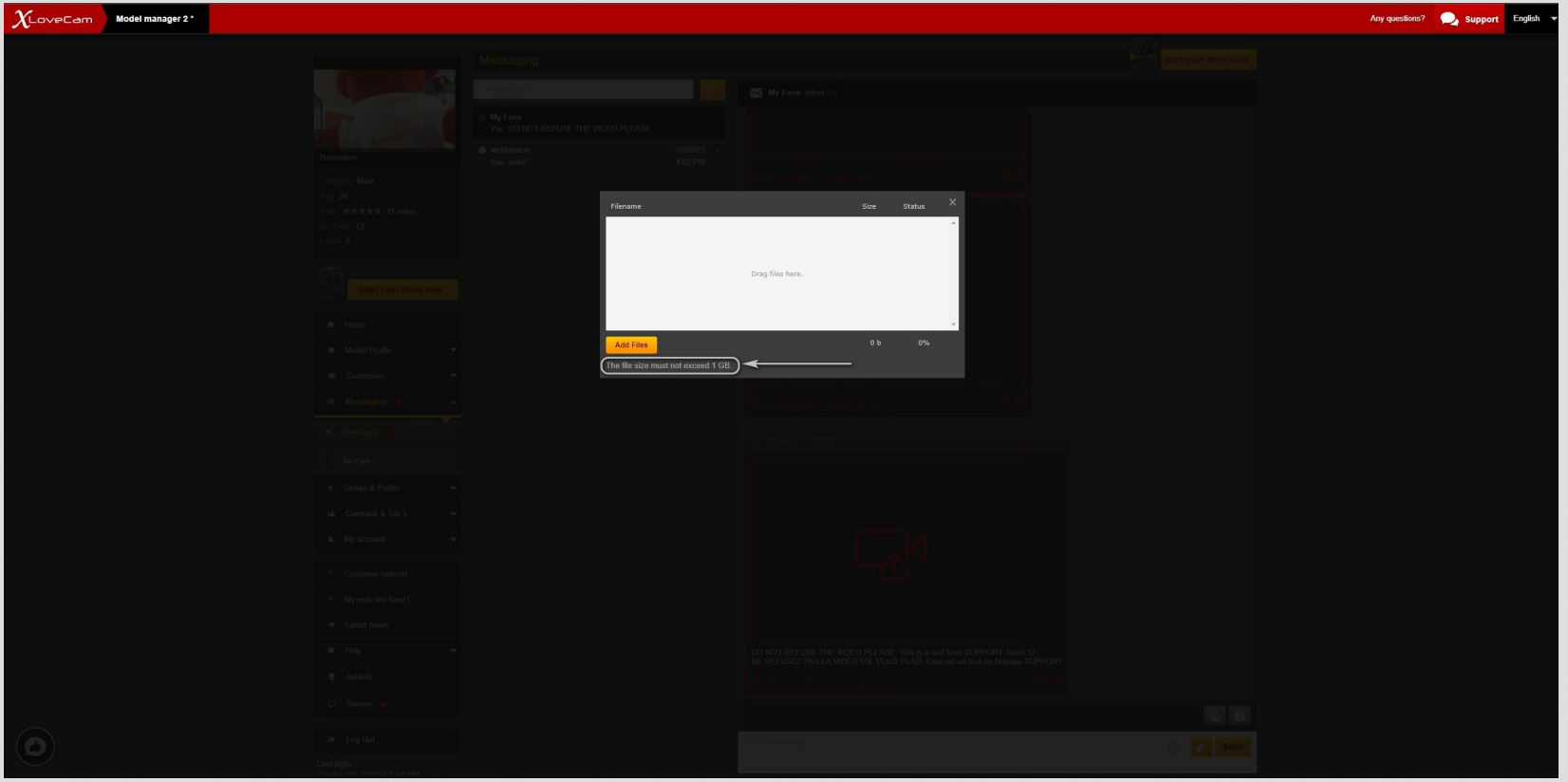

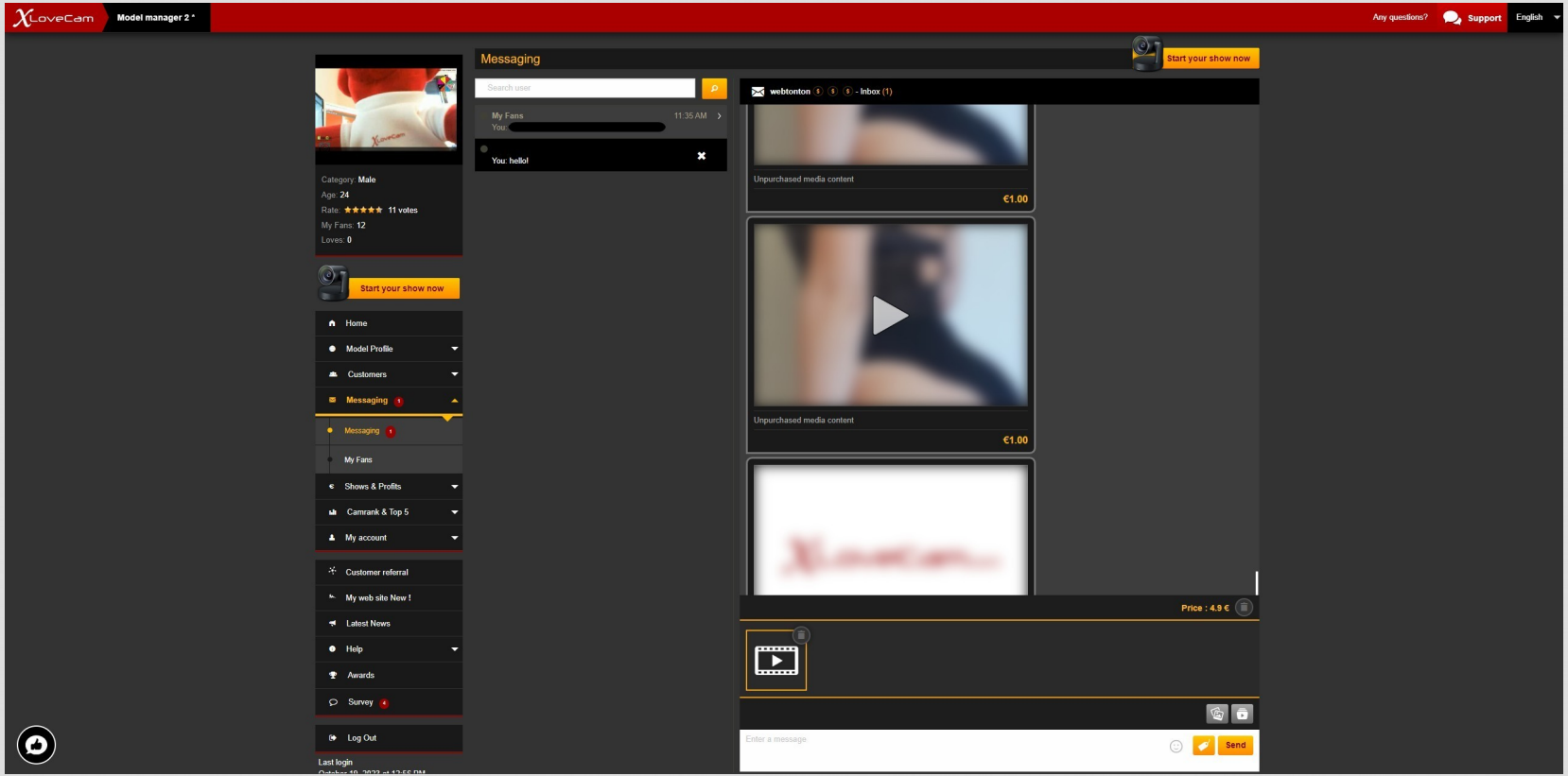
XLoveCam
Model manager 2 *
Any questions?
Support
English
Messaging
Start your show now
Search user
My Fans
11:35 AM
You:
You: hello!
webtonton - Inbox (1)
Unpurchased media content
€1.00
Unpurchased media content
€1.00
Price : 4.9 €
Enter a message
Send
Category: Male
Age: 24
Rate: 11 votes
My Fans: 12
Loves: 0
Start your show now
Home
Model Profile
Customers
Messaging
Messaging
My Fans
Shows & Profits
Camrank & Top 5
My account
Customer referral
My web site New !
Latest News
Help
Awards
Survey
Log Out
Last login

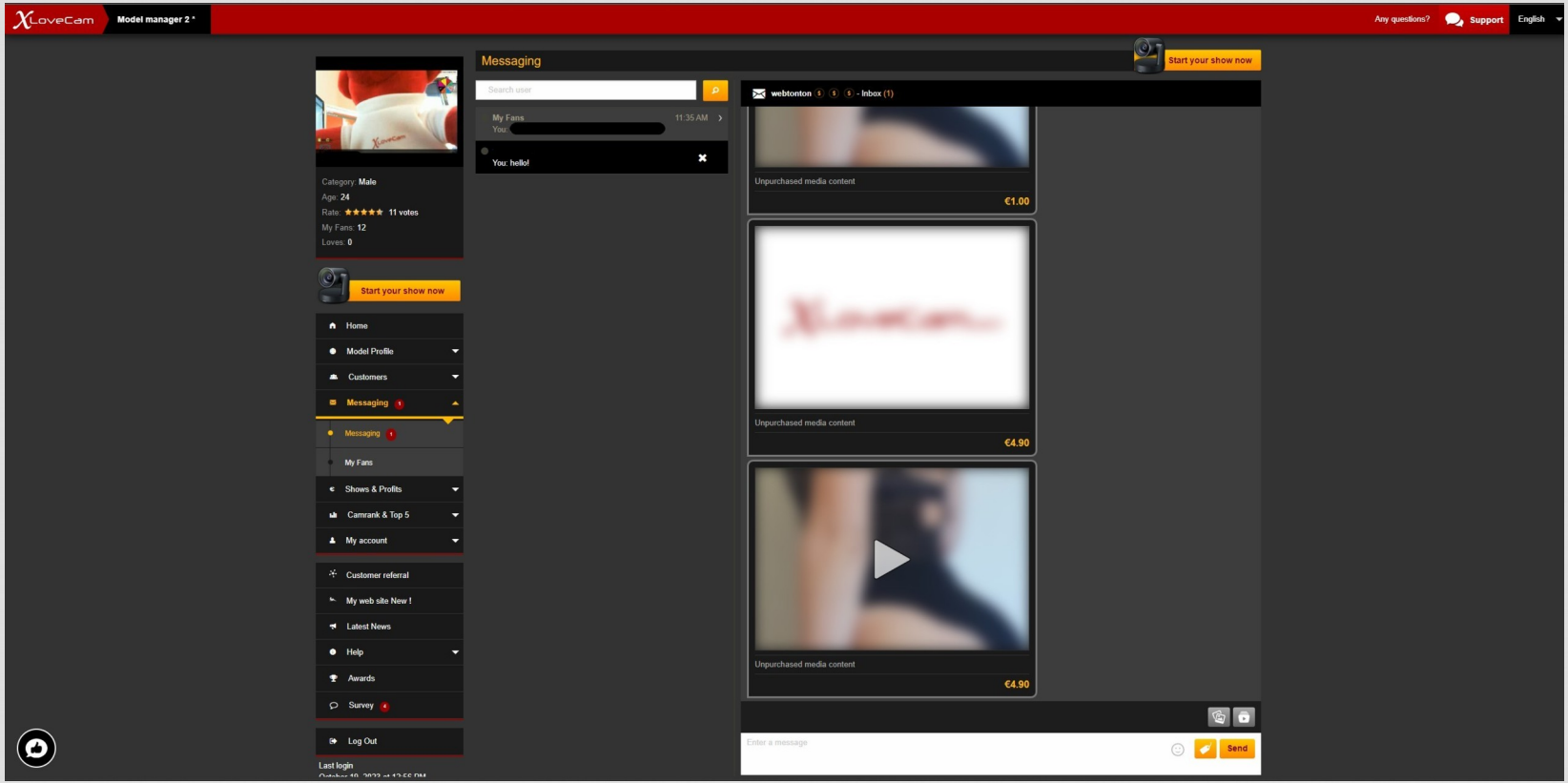
XLoveCam
Model manager 2 *
Any questions?
Support
English
Messaging
Start your show now
Search user
My Fans
11:35 AM
You:
You: hello!
webtonton - Inbox (1)
Unpurchased media content
€1.00
Unpurchased media content
€4.90
Unpurchased media content
€4.90
Enter a message
Send
Category: Male
Age: 24
Rate: 11 votes
My Fans: 12
Loves: 0
Start your show now
Home
Model Profile
Customers
Messaging
Messaging
My Fans
Shows & Profits
Camrank & Top 5
My account
Customer referral
My web site New !
Latest News
Help
Awards
Survey
Log Out
Last login

How users will see the received dedicated content before they pay and unlock it:

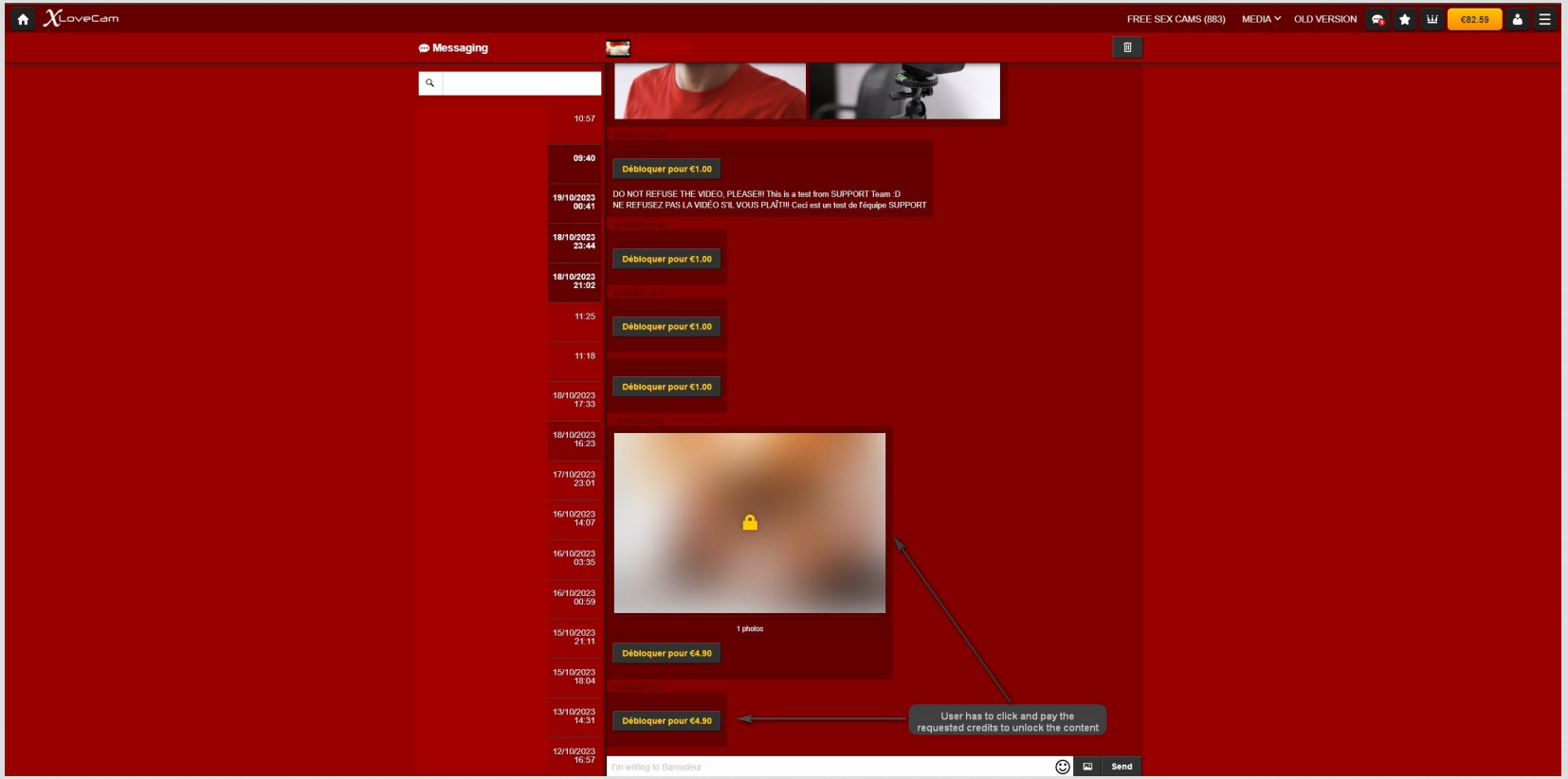

V. Daily , Weekly , Monthly Events/Contests

We encourage you to participate to all the events and contest , because they offer you great opportunities , such as : better placement on the website , convert visitors to paying users, new fans and great cash prizes.

V.a. Topless Event (frequency : Weekly)

Under the menu , you will find the announcement of the event , and you can opt-in by clicking on the button " I will take part of this event" , and if you do not wish anymore to participate , you can opt-out by clicking on the button "To unsubscribe".

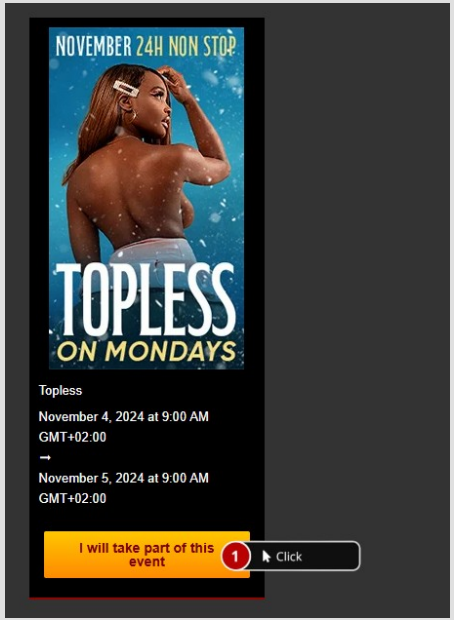

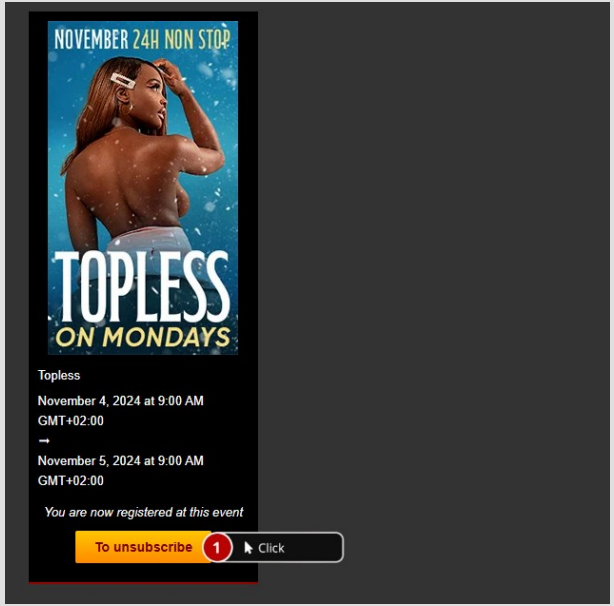

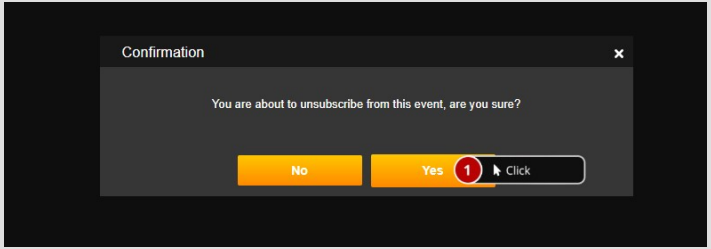

V.b.Daily Top 5 (frequency : daily)

The competition is run on a daily basis (the reference time is set according to the CET or Central European Time standard).
The final daily rankings are available the next day, from 6:00 a.m. at the latest.
Best 5 Models with the most amount of TIPS (bonus) from different members will be awarded with money prizes as following:

First place: 200 €
Second place: 100 €
Third place: 75 €
Fourth place: 50 €
Fifth place: 50 €
Contest Details & Rules:

All TIPS are counted. Single TIPS (Bonus), but also all Actions Panel (Virtual gifts, live actions or Interactive Sextoys).

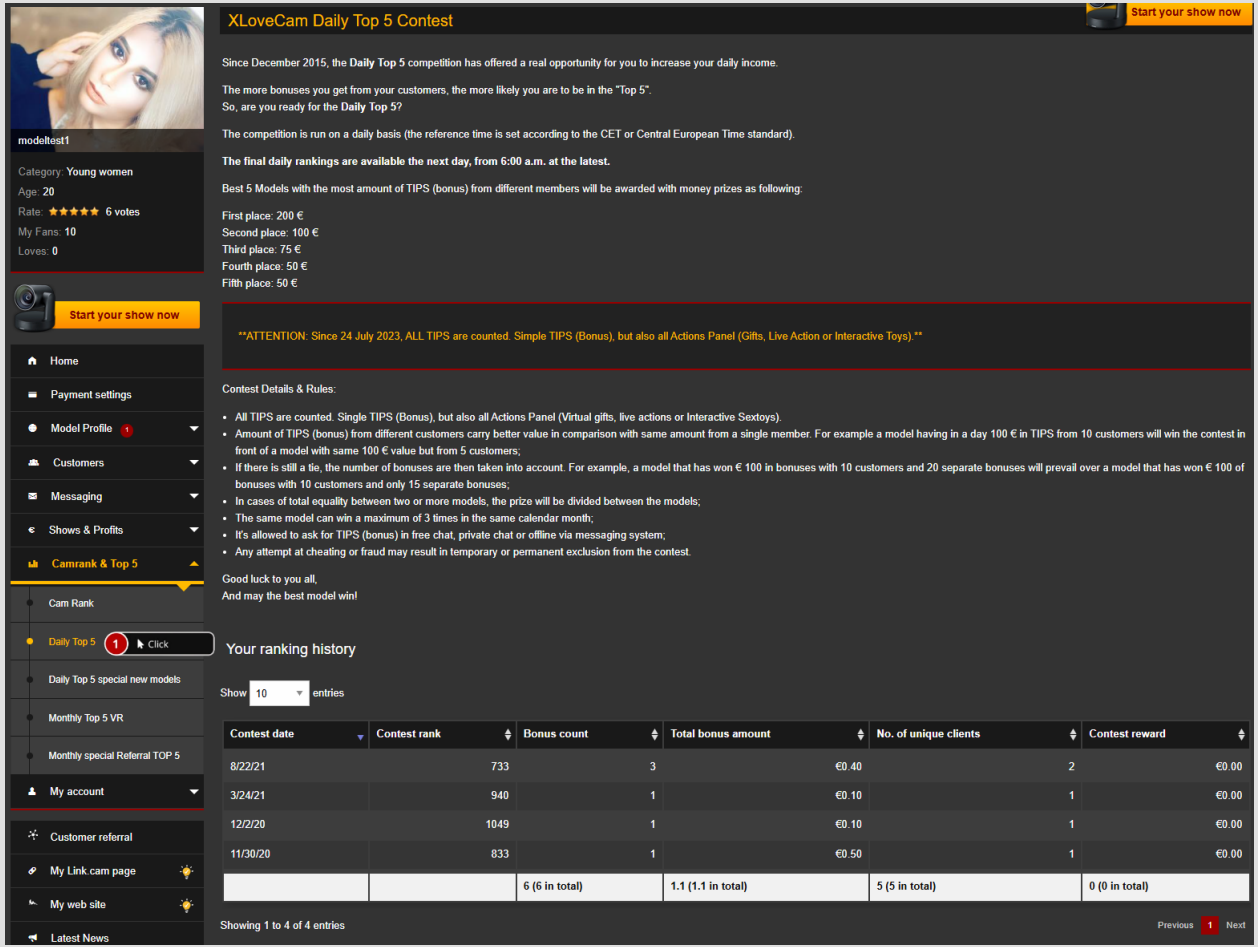

V.c.Daily Top 5 special New Models (frequency : daily)

The rules are the same as for the Daily Top 5, but **only new models can participate.**

Daily cash earnings are as follows :

First place : €200
Second place : €100
Third place : €80
Fourth place : €60
Fifth place : €60

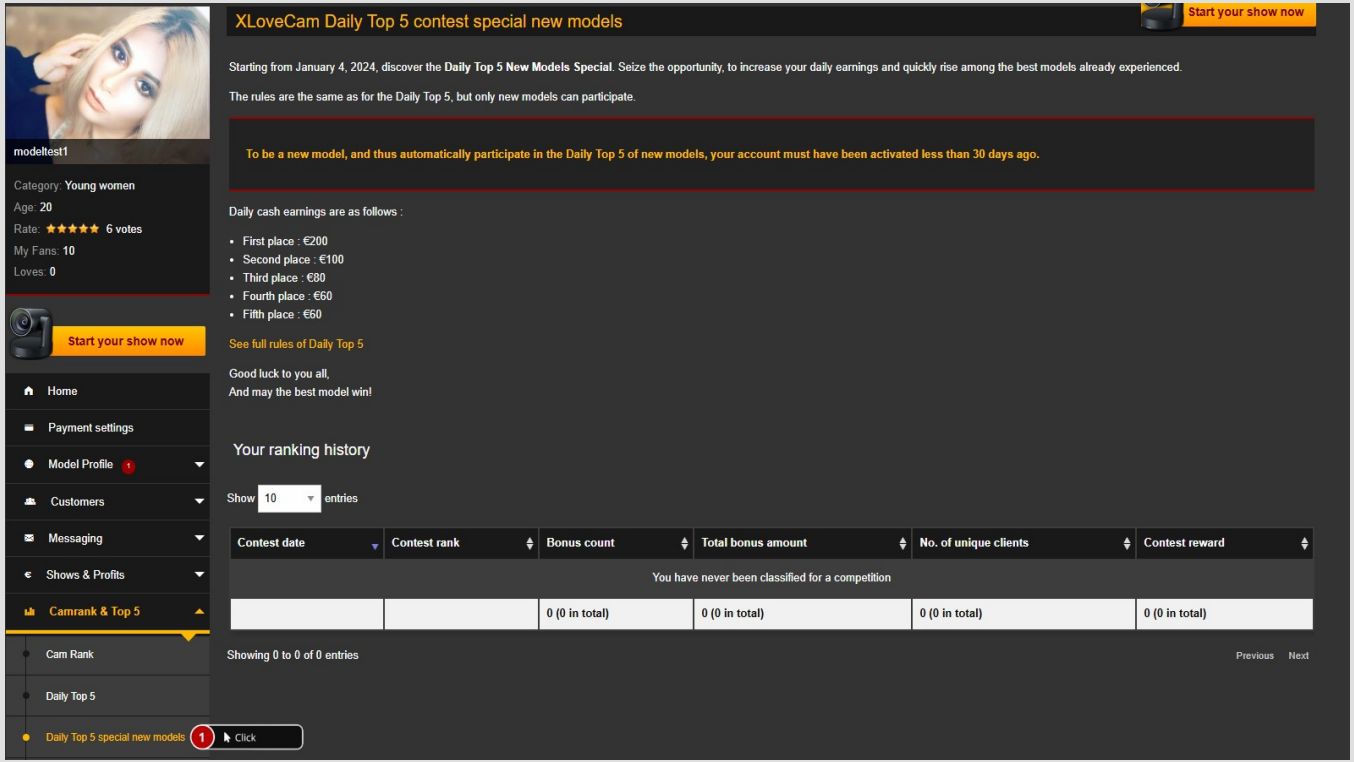

V.d.Monthly Top 5 VR Contest (frequency : monthly)

The more bonuses you get from your customers, the more likely you are to be in the "Monthly Top 5".The final monthly rankings are available on the 1st of each month, from 6:00 at the latest.

The 5 models who have won the greatest amount of BONUS will be rewarded: :

First place: €200
Second place: €100
Third place: €50
Fourth place: €25
Fifth place: €25

See rules of the contest **HERE**

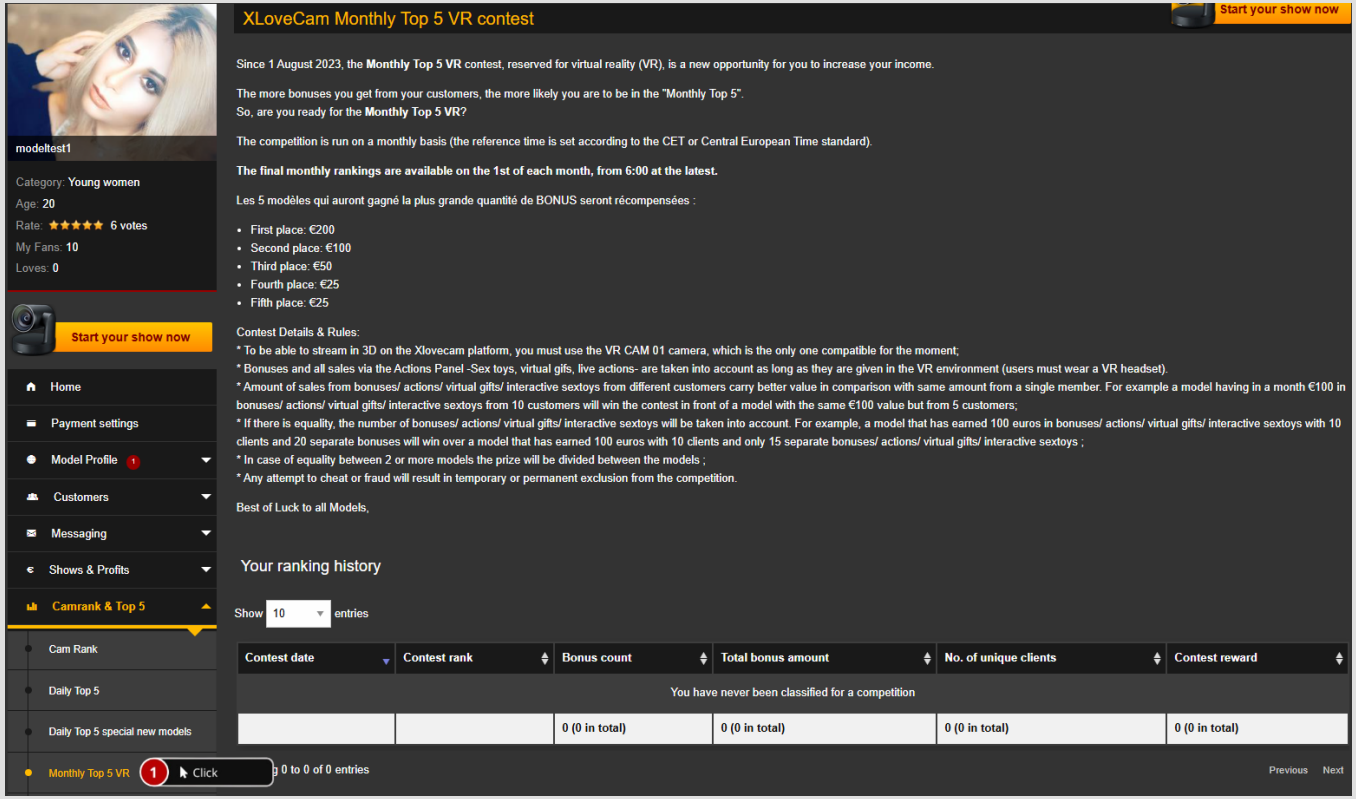

V.e.Monthly special Referral TOP 5 (frequency : monthly)

The more sales you make with your reference customers, the more chance you have of appearing in the "Top 5 of the month".

Only purchases made by clients who register for the first time on Xlovecam t hrough your referral link in the last 3 months will be taken into account.
For example, for the month of June, purchases made by your new clients brought in via your referral link for the months of April, May, and June will be considered.

Models with the most consistent activity and the highest sales figures thanks to their referral link will be rewarded :

First place: €1000
Second place: €500
Third place: €200
Fourth place: €100
Fifth place: €100
The results of the competition will be displayed monthly in your model interface on the dedicated page "Monthly TOP 5 special referral".

The contest is monthly (the reference time is that set by the standard - Central European Standard Time).
The final monthly rankings are available on the 1st of each month, from 6.00 a.m. at the latest. See rules of the contest **HERE**

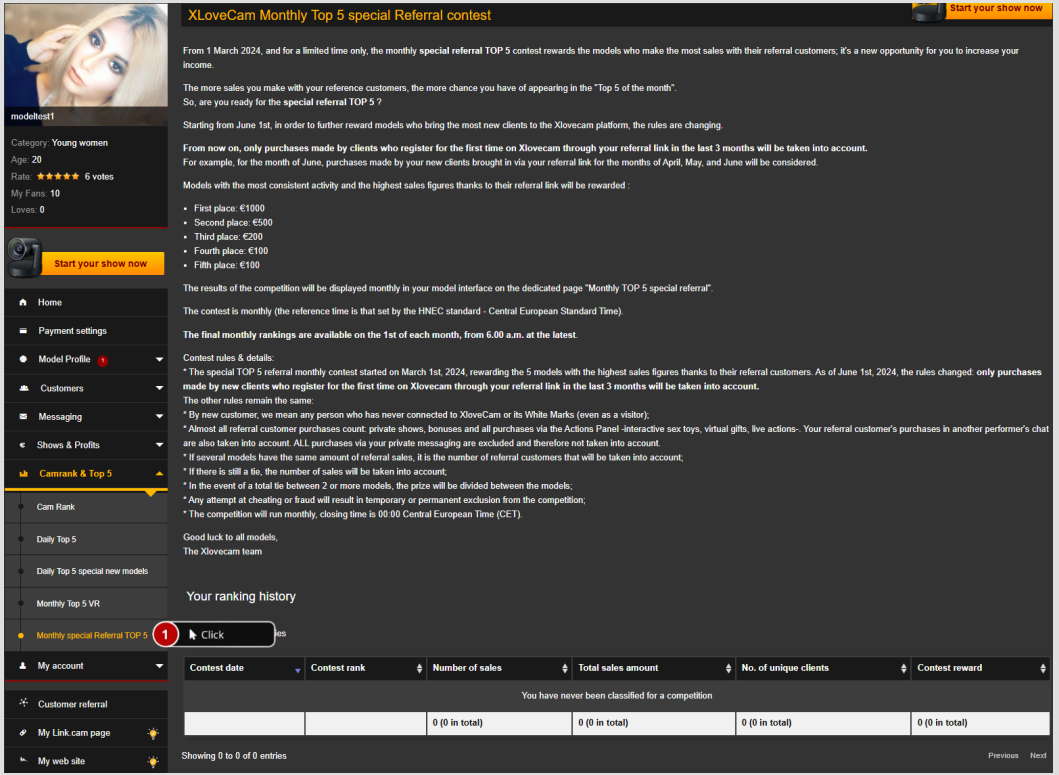

Take your time and read these informations , to find out how you can use your referral link to increase your earnings.

The best way to use this link , is to share it on Your social media profile , if you have a social Media account as model.

Another place where you can share it is on :

https://model.cam/
https://link.cam/

You can create free websites , and promote Yourself as performer .

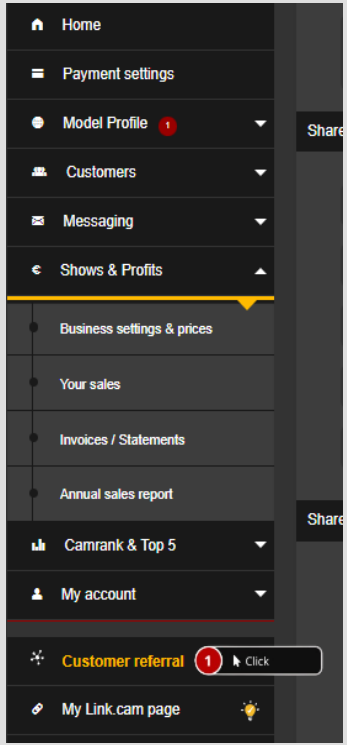

VI. Cam Rank

You can access it HERE

Now, by default the online models list ,is sorted by Cam Rank, by language chosen by the users on the website.

For example, if a user chooses French language, then the models will be displayed by taking into consideration the value of Cam Rank by French language.

To see this, go to a model account, Menu -> Cam Rank & Top5 -> Cam Rank -> and choose for example CamRank - language FR, and you will see how high/low is the Cam Rank when the user chose FR as language on the website.

If the user choses a language that is not in this list , then will be taken into consideration the Global Cam Rank.

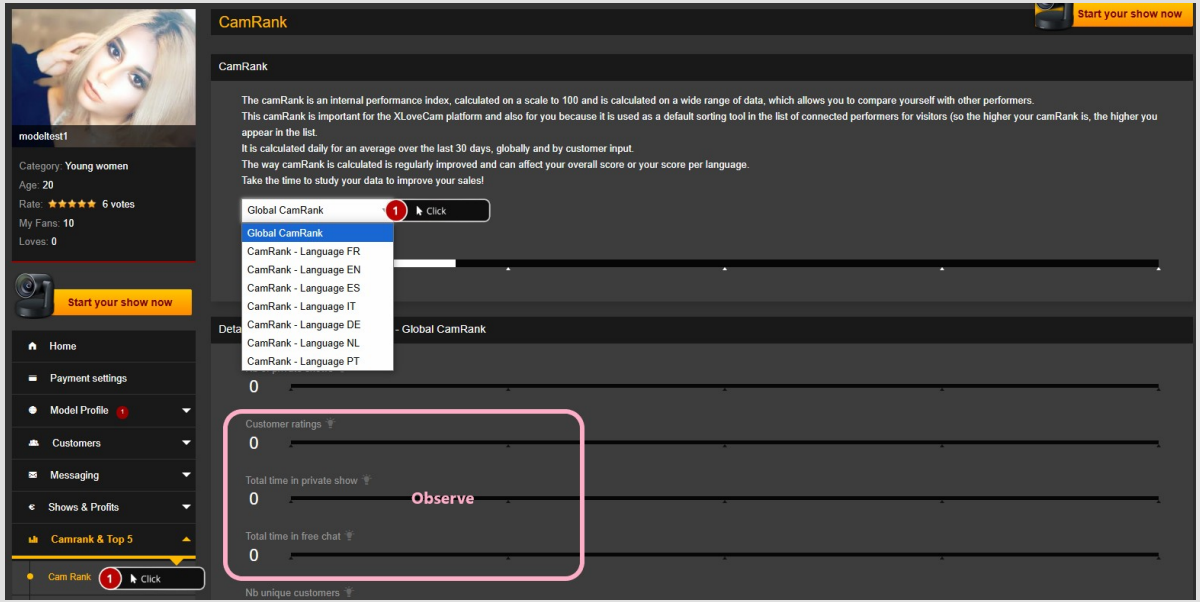

The Cam Rank can be seen as an analysis of your activity as a content creator.
What is displayed on Cam Rank as subsections , are all your actions taken on this platform, and it helps you to know where you are comparing to the other models.

All the topics covered in this webinar will help you, as performer, to know what exactly you should do, in order to be able to earn on xlovecam.com

Monetization on xlovecam.com is done by:

1. Private show
2. Exclusive private shows
3. Free chat area: bonuses, gifts, live actions, vibrations
4. VIP Membership
5. Selling dedicated content via private messages
6. Events & Contests
7. Referral Link

WhatsApp Channel: Xlovecam Official

Follow our WhatsApp channel and stay up to date with events, contests, webinars, and much more. Scan the code and join us!

XLoveCam.com

Thank you for your attention!